Editorial de Puerto

# Pompeya

Julián Peralta

(2016)

## Astillero

Violín
Violonchelo
Bandoneón A
Bandoneón B
Piano
Contrabajo

Ciudad Autónoma de Buenos Aires - República Argentina

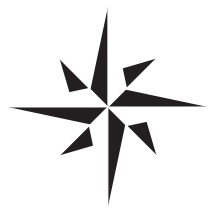

Editorial de Puerto

# Pompeya

Julián Peralta

Partitura A3

Editorial Musical de Puerto

# Pompeya

**Julián Peralta**

2016

Astillero

Violín

*percusión*

Violonchelo

*sul pontichello*

Bandoneón A

*fp*

Bandoneón B

Piano

Contrabajo

5

Vln.

Vlc.

*percusión*

Bnd. A

Bnd. B

Pno.

*pizz.*

Cb.

Copyright 2026 - Editorial de Puerto. Todos los derechos reservados

24 de noviembre 447 - Ciudad Autónoma de Buenos Aires - República Argentina

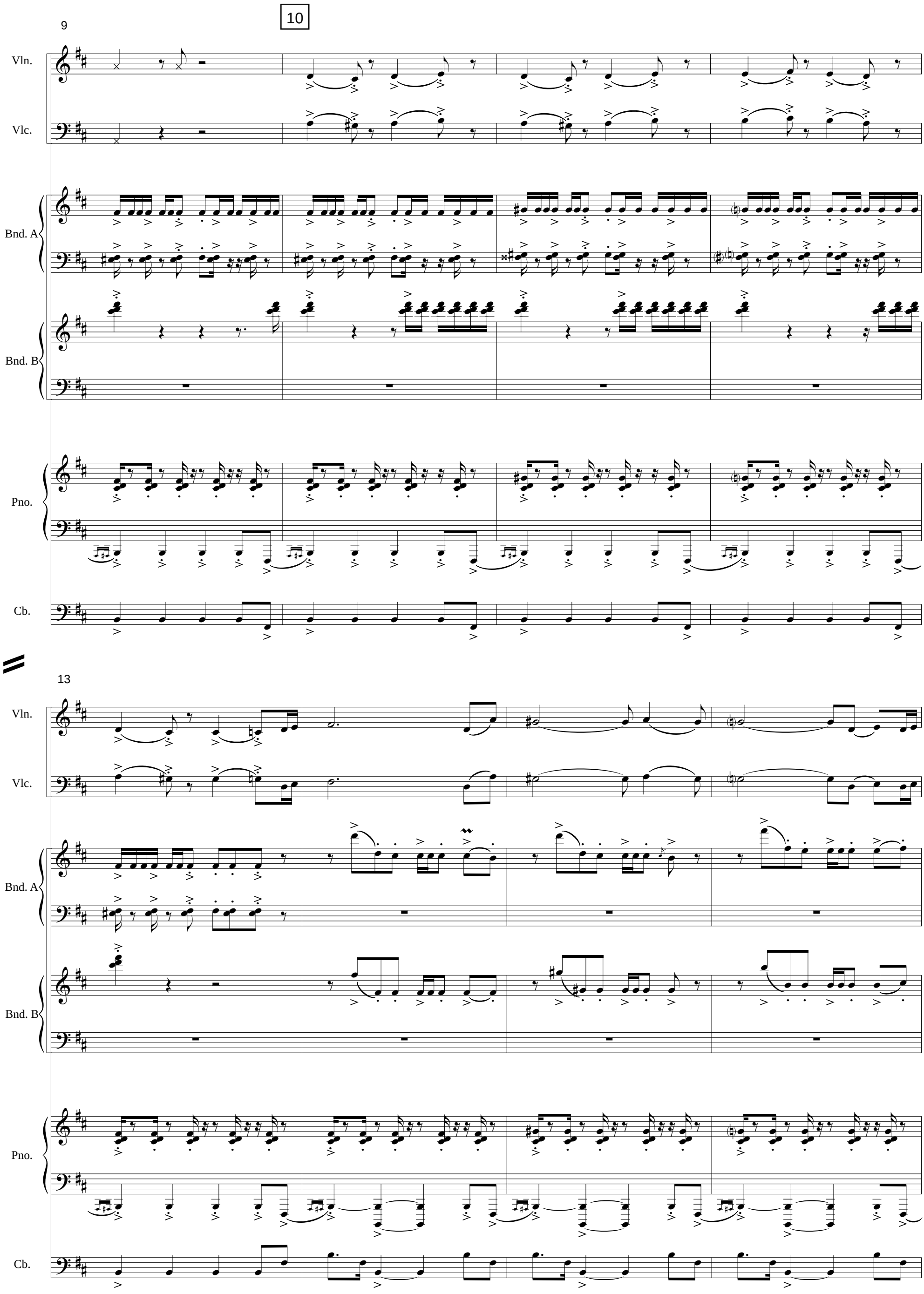
9
10
Vln.
Vlc.
Bnd. A
Bnd. B
Pno.
Cb.
13
Vln.
Vlc.
Bnd. A
Bnd. B
Pno.
Cb.

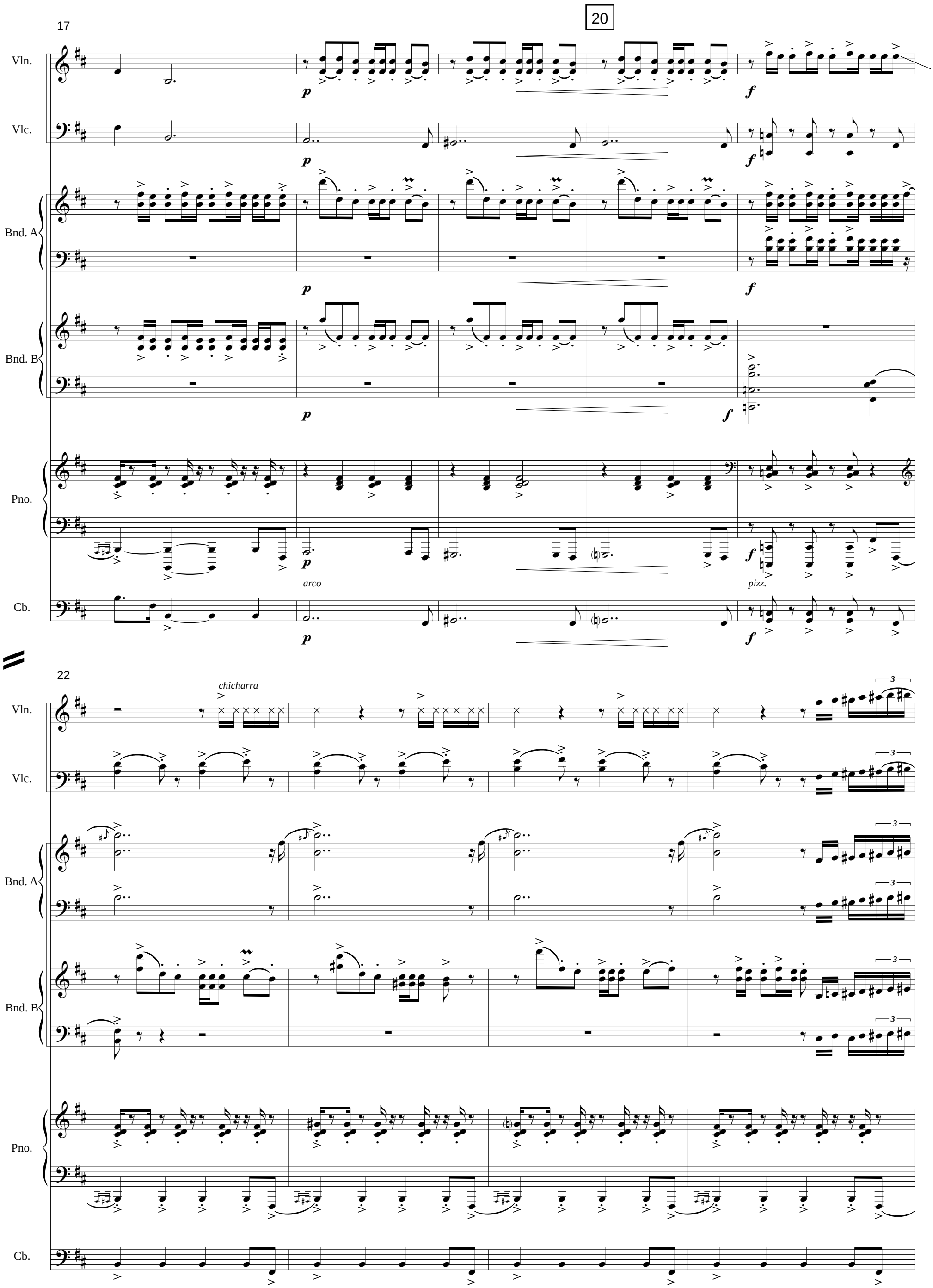
20
17
Vln.
Vlc.
Bnd. A
Bnd. B
Pno.
Cb.
p
f
arco
pizz.
22
chicharra
3

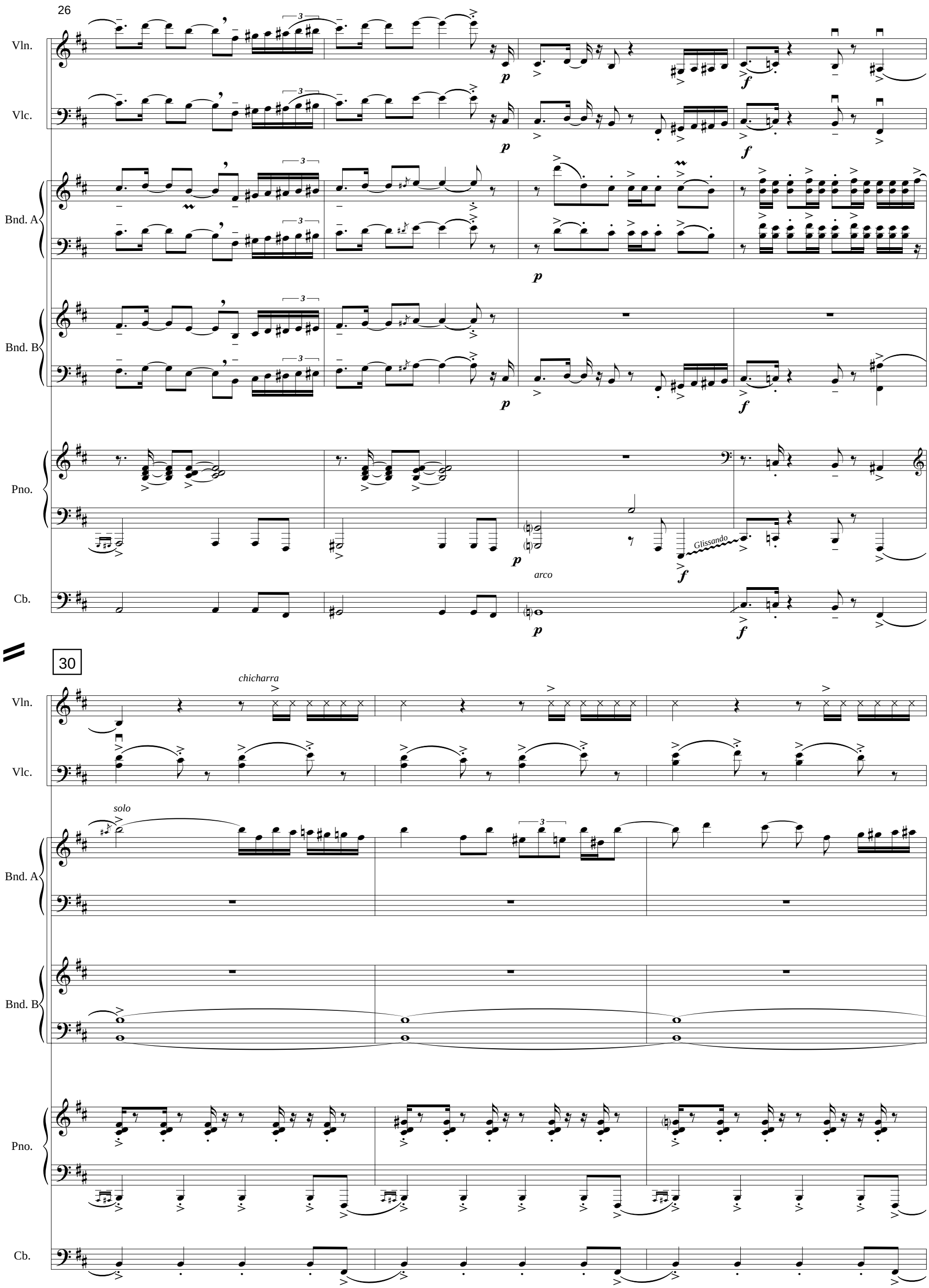
26
Vln.
Vlc.
Bnd. A
Bnd. B
Pno.
Cb.
p
f
Glissando
arco
30
chicharra
solo

33

Vln.

Vlc.

*solo*

Bnd. A

Bnd. B

Pno.

Cb.

37

Vln.

*percusión*

Vlc.

*percusión*

Bnd. A

Bnd. B

Pno.

Cb.

*percusión*

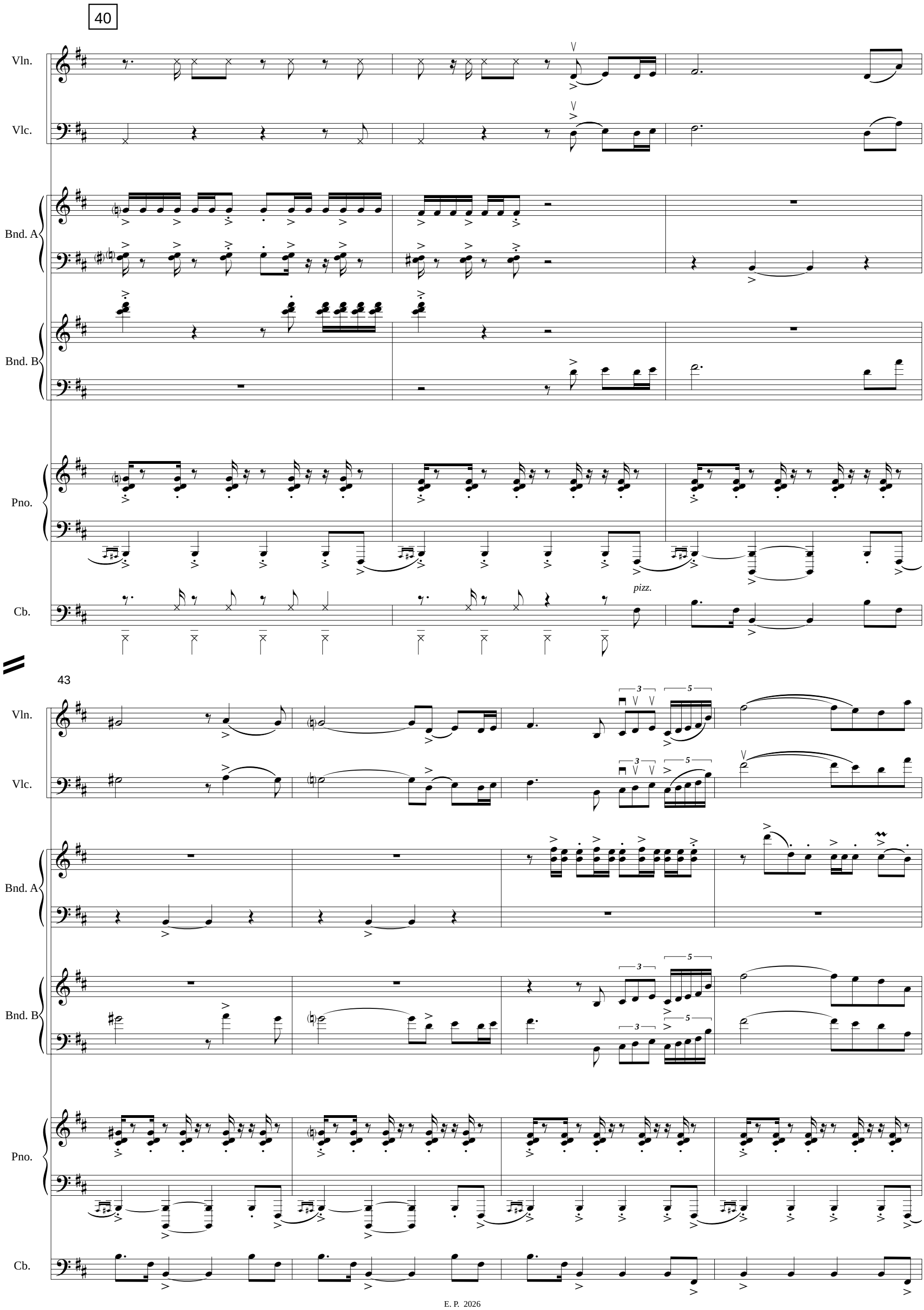
40
Vln.
Vlc.
Bnd. A
Bnd. B
Pno.
Cb.
pizz.
43
Vln.
Vlc.
Bnd. A
Bnd. B
Pno.
Cb.

47

50

Vln.

Vlc.

Bnd. A

Bnd. B

Pno.

Cb.

*p*

*f*

*Glissando*

*arco*

51

*percusión*

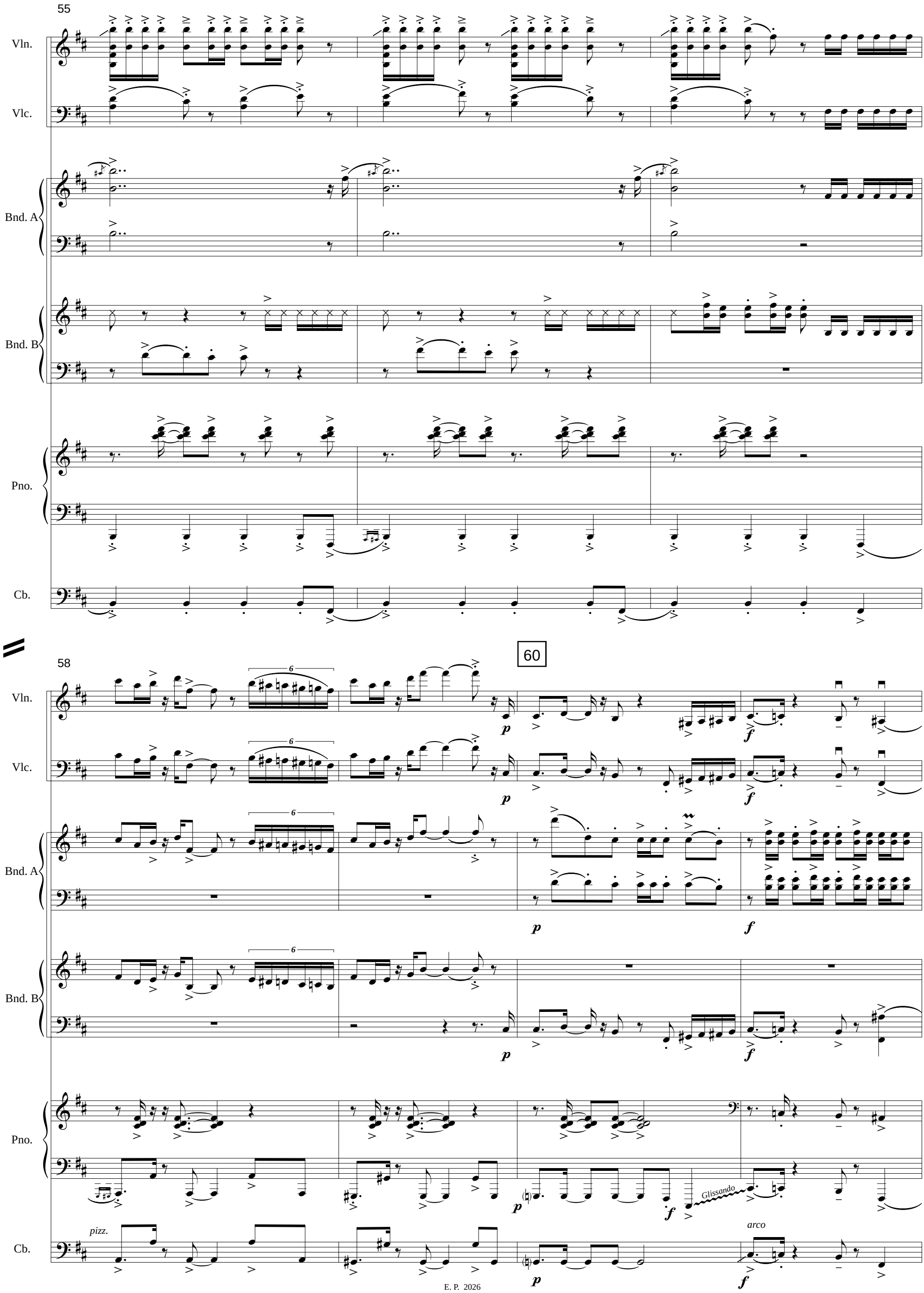
55
Vln.
Vlc.
Bnd. A
Bnd. B
Pno.
Cb.
58
60
6
p
f
Glissando
pizz.
arco

62

Vln.

Vlc.

Bnd. A

Bnd. B

Pno.

*percusión*

Cb.

*pizz.*

67

70

Vln.

Vlc.

Bnd. A

Bnd. B

Pno.

*f*

*Glissando*

Cb.

*arco*

Editorial de Puerto

# Pompeya

Julián Peralta

Partitura A4

Editorial Musical de Puerto

# Pompeya

**Julián Peralta**

2016

Astillero

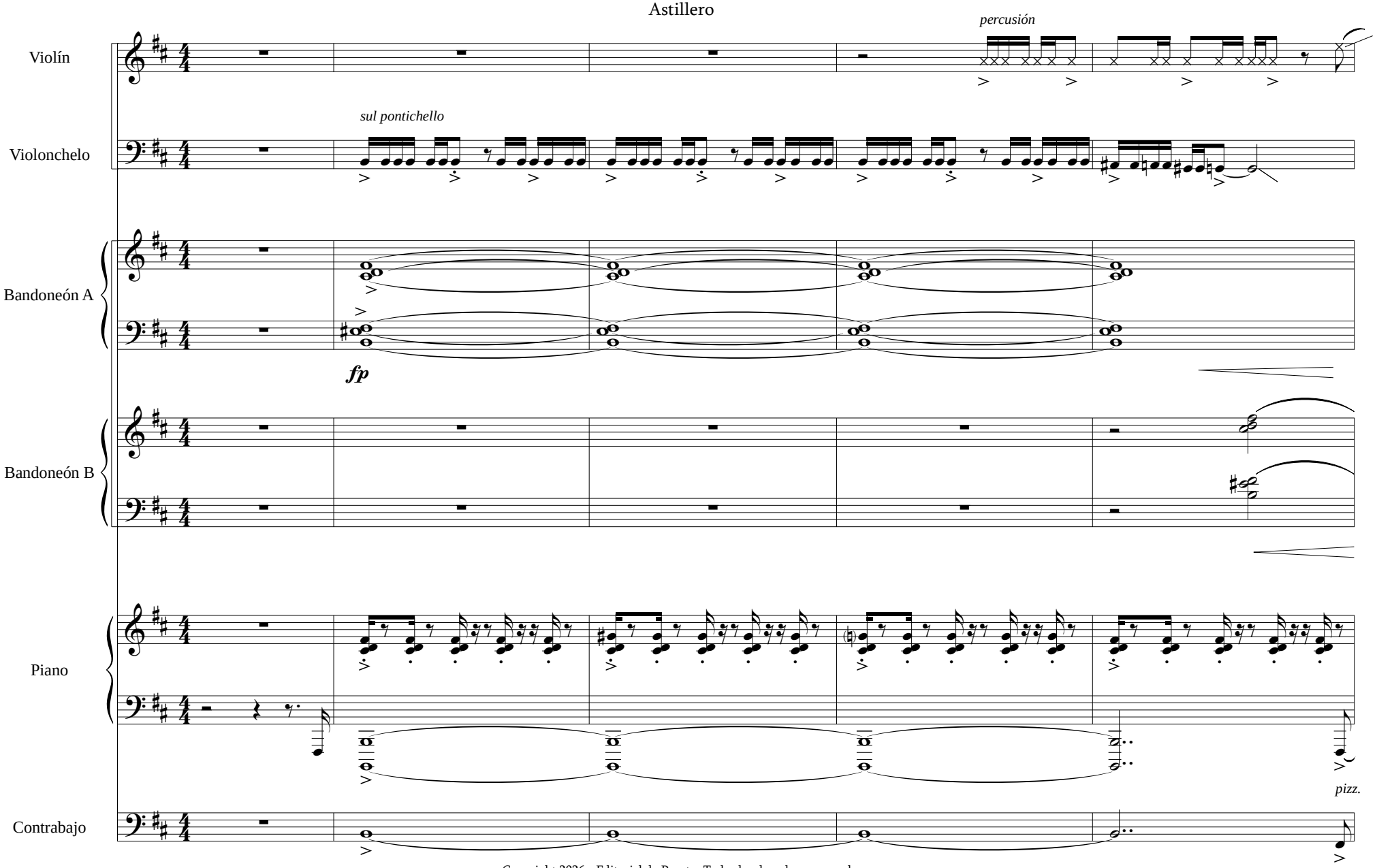


Copyright 2026 - Editorial de Puerto. Todos los derechos reservados
24 de noviembre 447 - Ciudad Autónoma de Buenos Aires - República Argentina

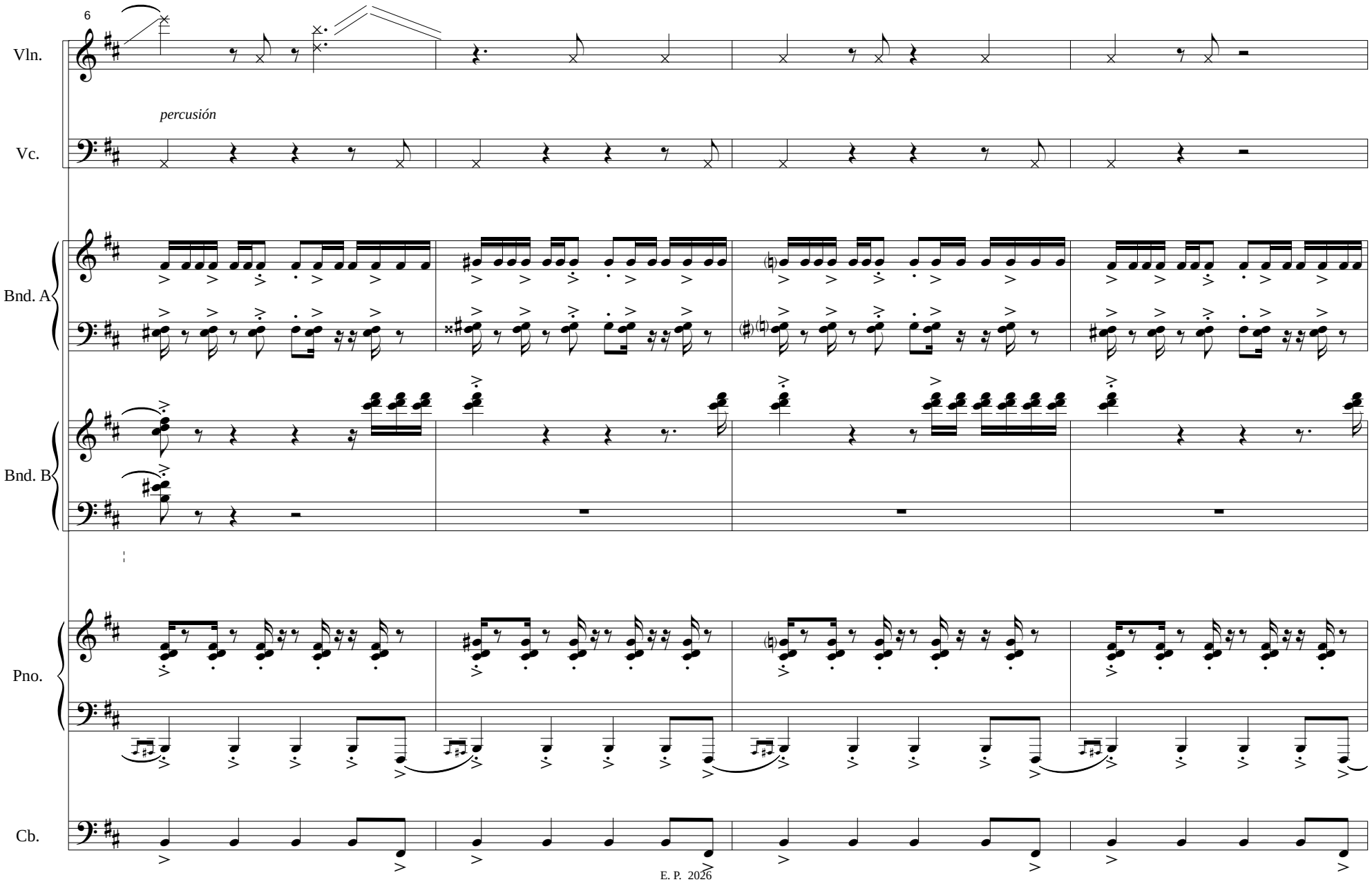
6
Vln.
percusión
Vc.
Bnd. A
Bnd. B
Pno.
Cb.

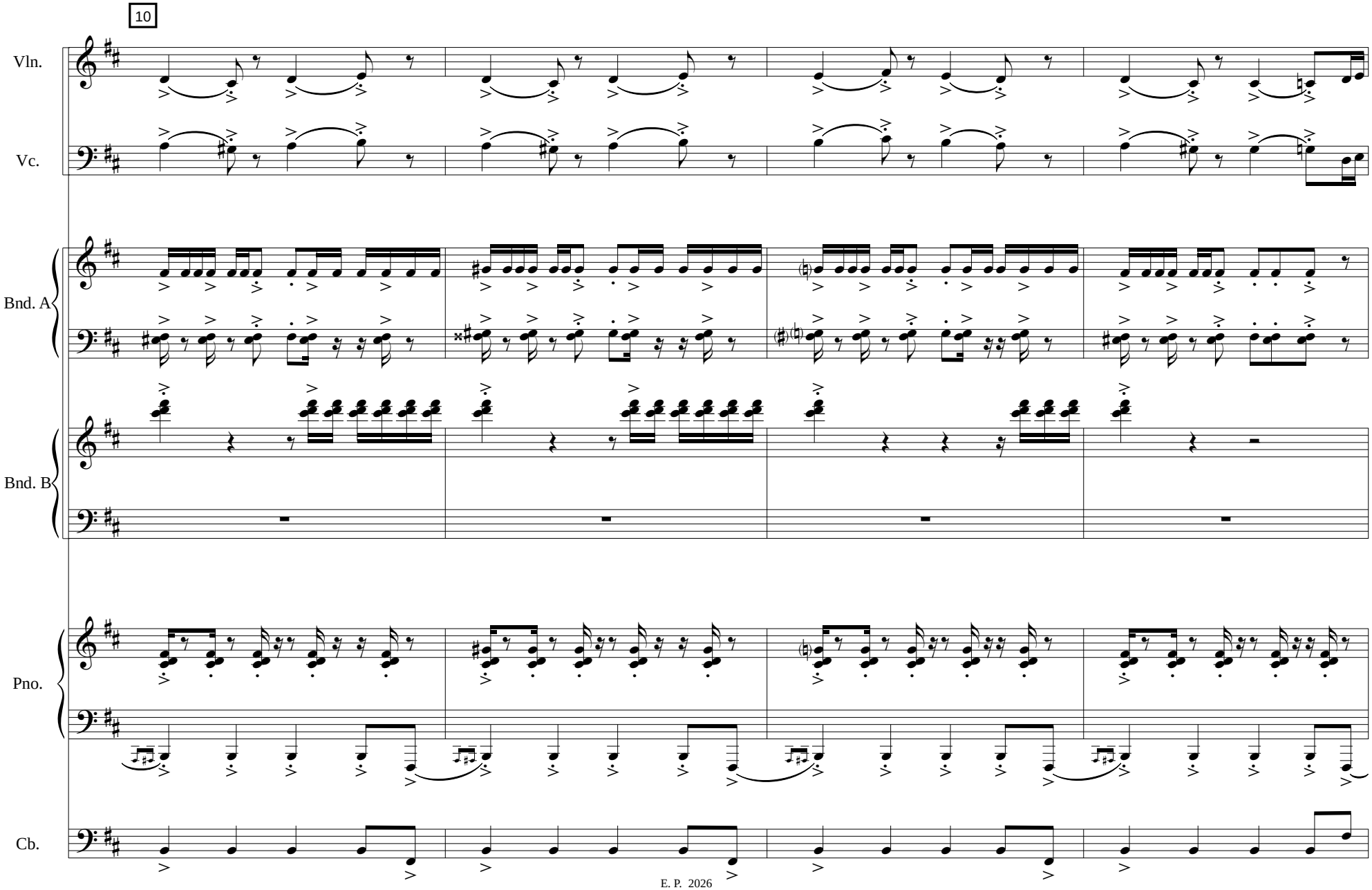
10
Vln.
Vc.
Bnd. A
Bnd. B
Pno.
Cb.

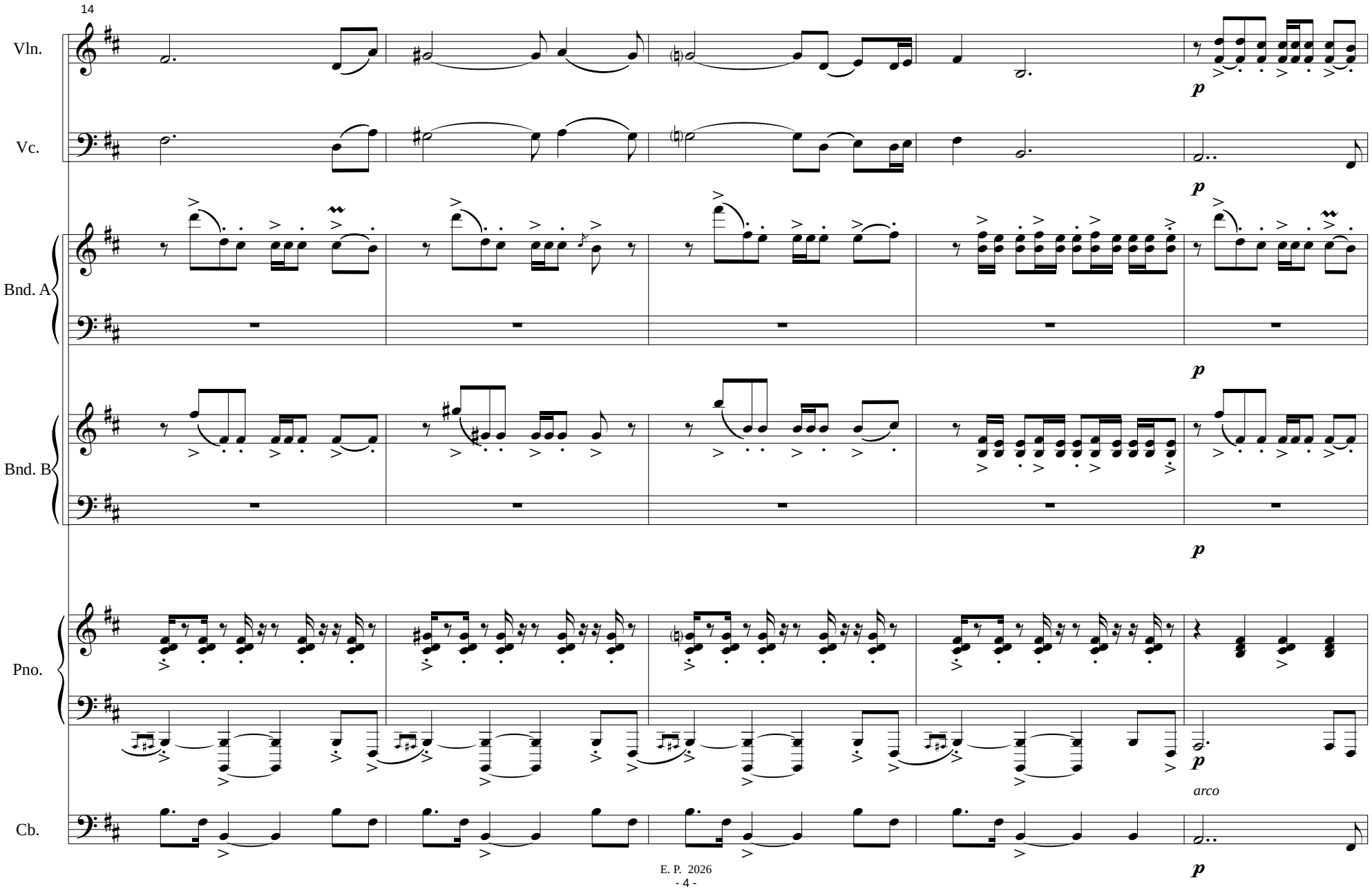
14
Vln.
Vc.
Bnd. A
Bnd. B
Pno.
Cb.
p
arco

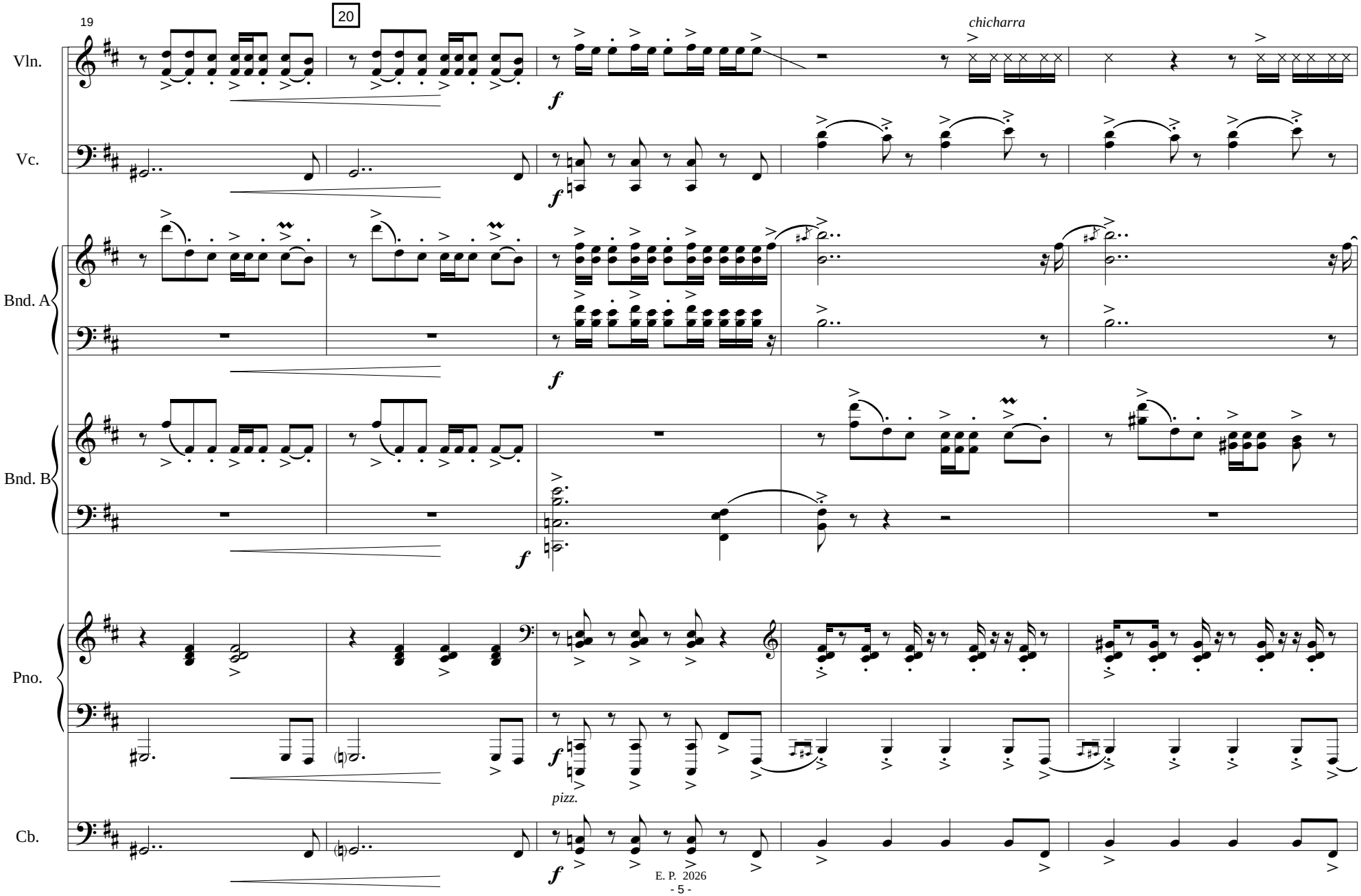
19
20
Vln.
Vc.
Bnd. A
Bnd. B
Pno.
Cb.
chicharra
pizz.
f

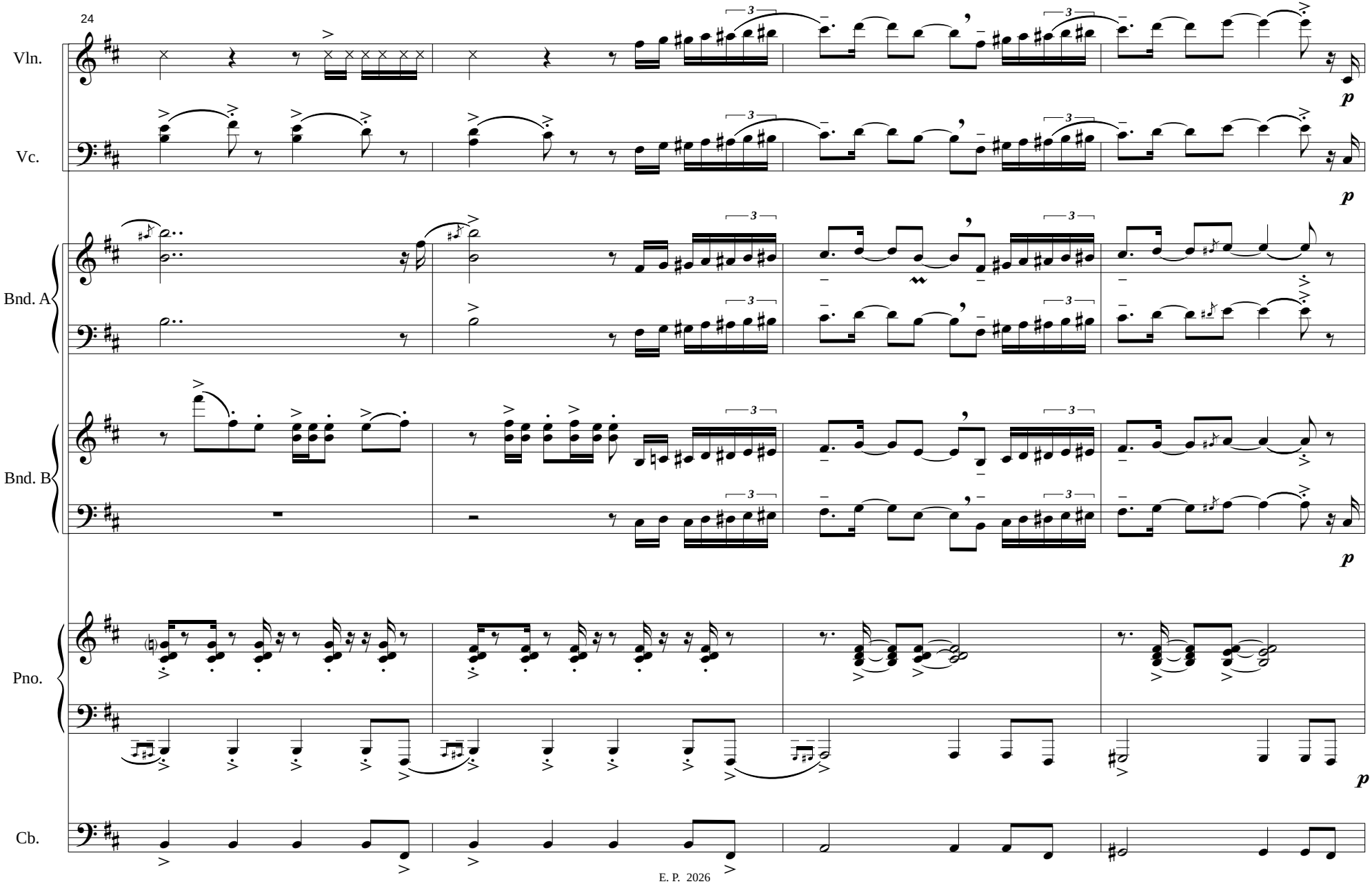
24
Vln.
Vc.
Bnd. A
Bnd. B
Pno.
Cb.
p
p
p
p

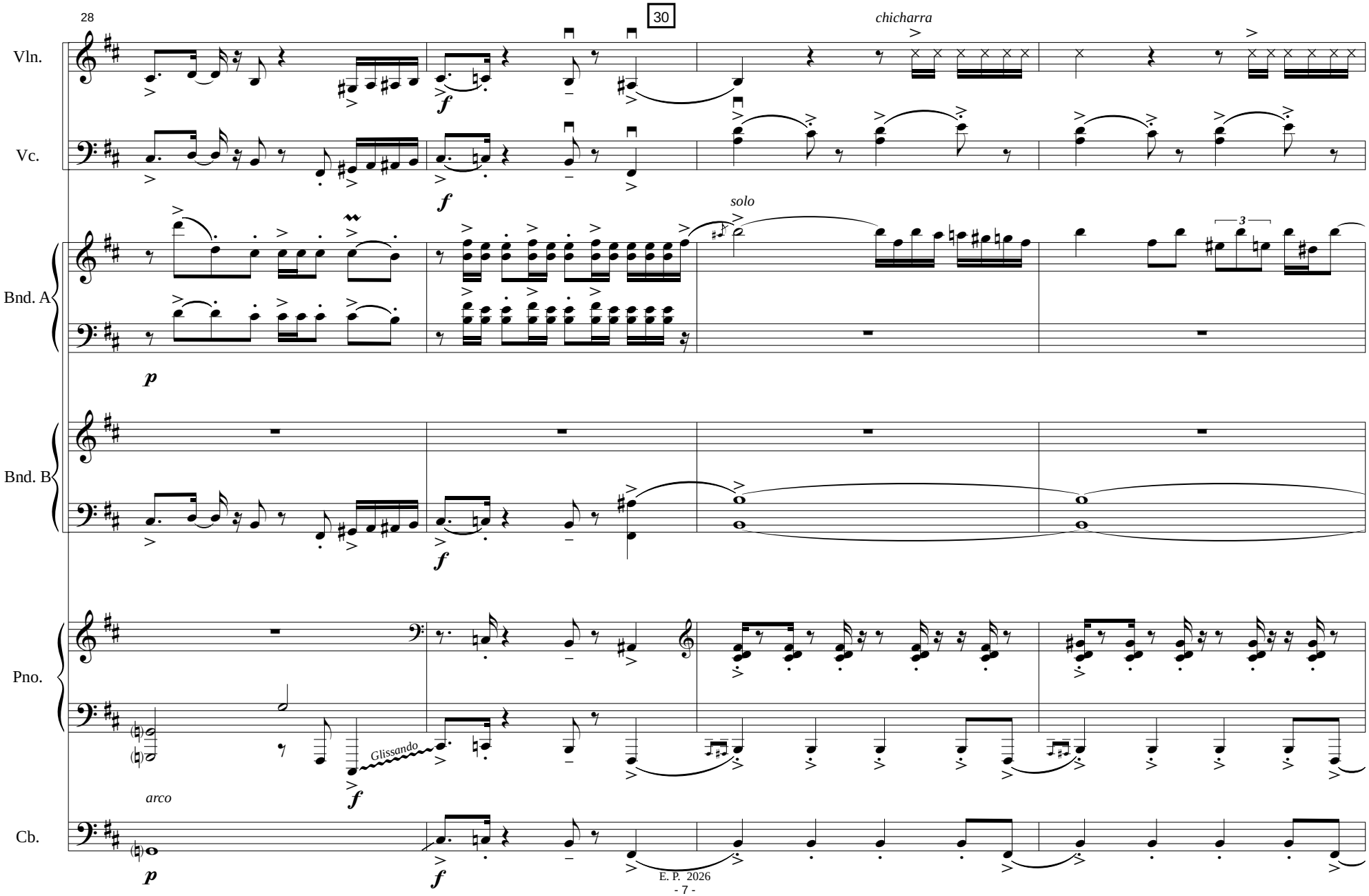
28
30
chicharra
Vln.
Vc.
solo
Bnd. A
Bnd. B
Pno.
Glissando
arco
Cb.

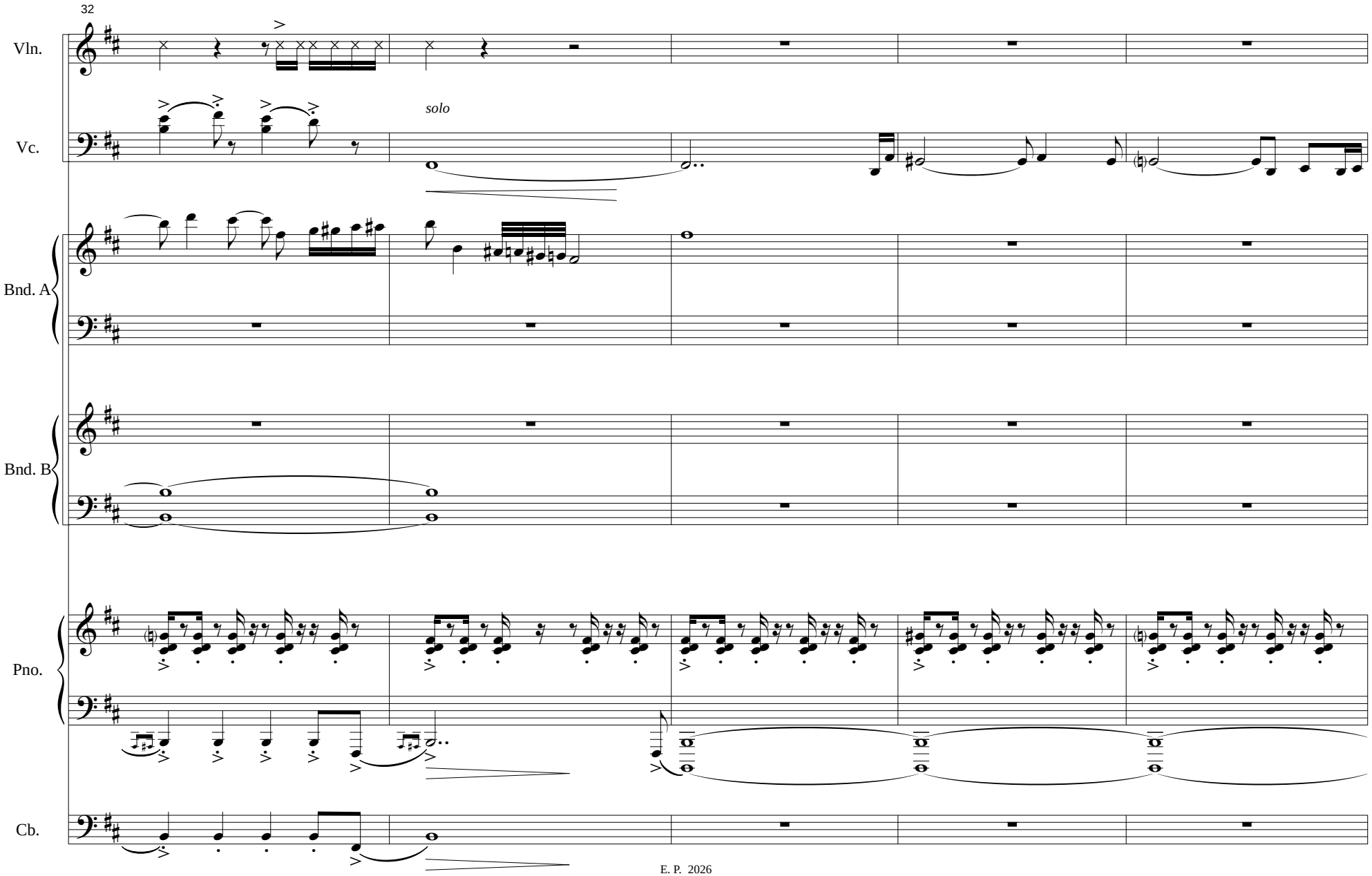
32
Vln.
Vc.
solo
Bnd. A
Bnd. B
Pno.
Cb.

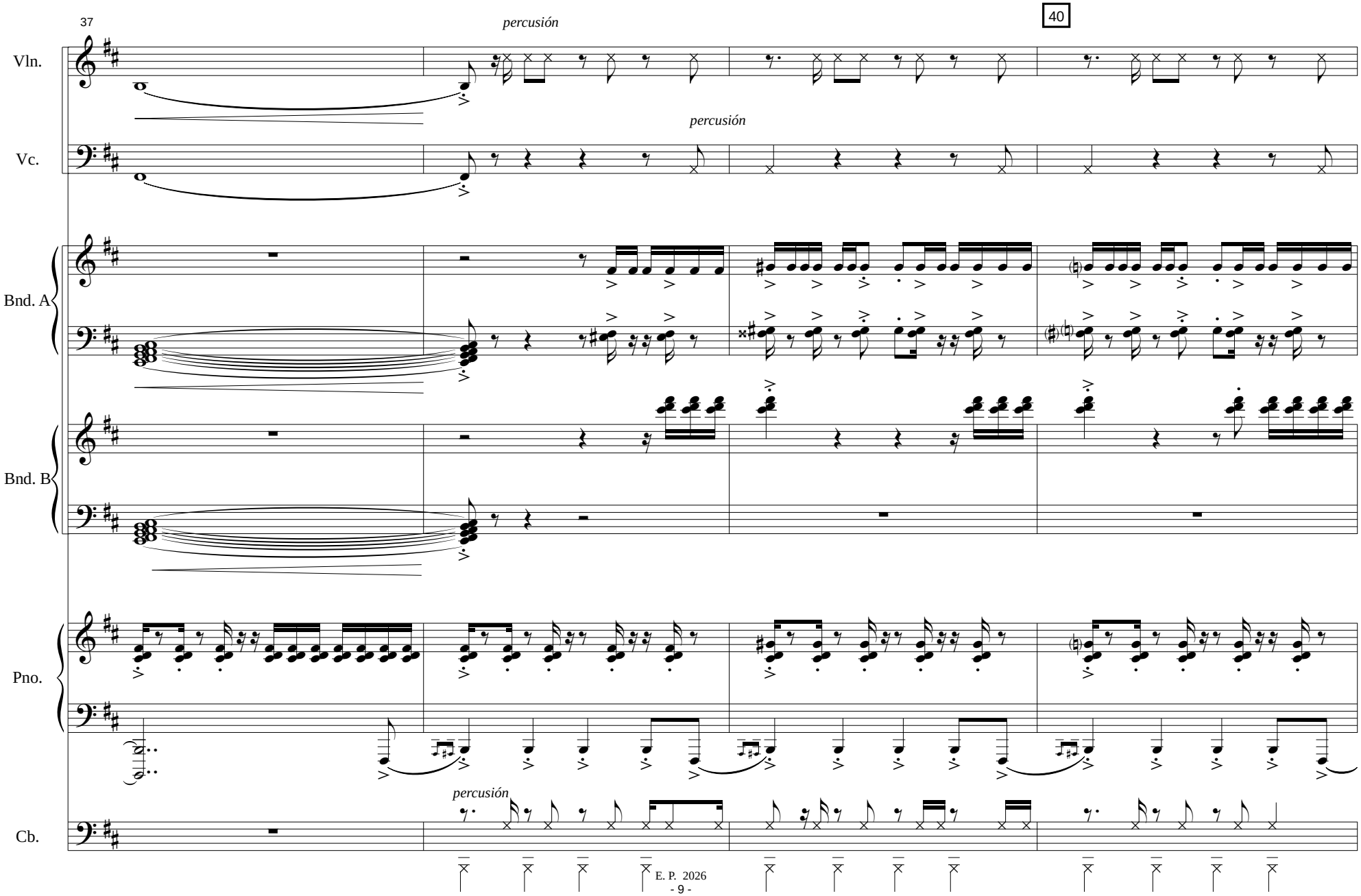
37
40
Vln.
Vc.
Bnd. A
Bnd. B
Pno.
Cb.
percusión
percusión
percusión

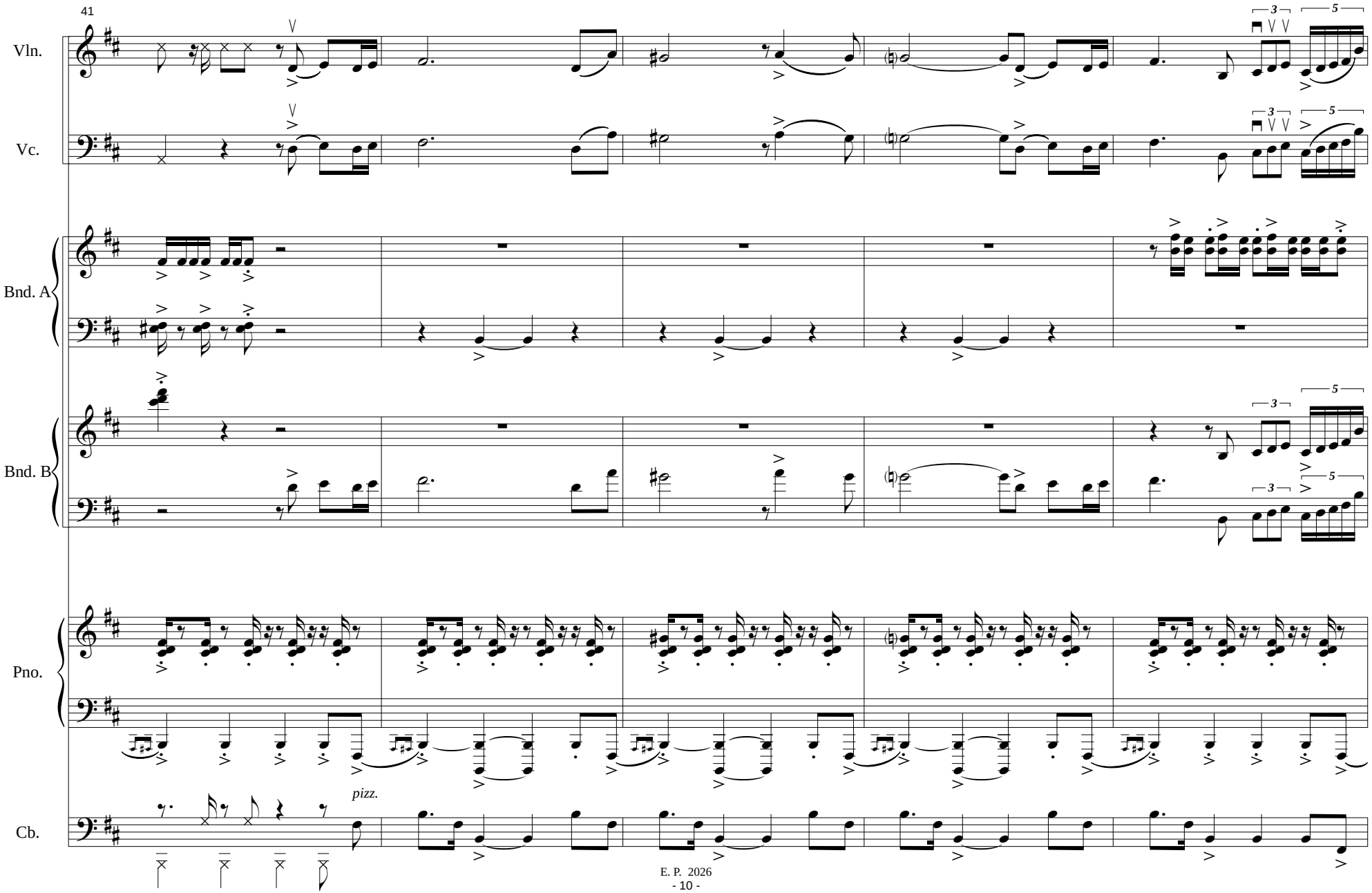
41
Vln.
Vc.
Bnd. A
Bnd. B
Pno.
Cb.
pizz.

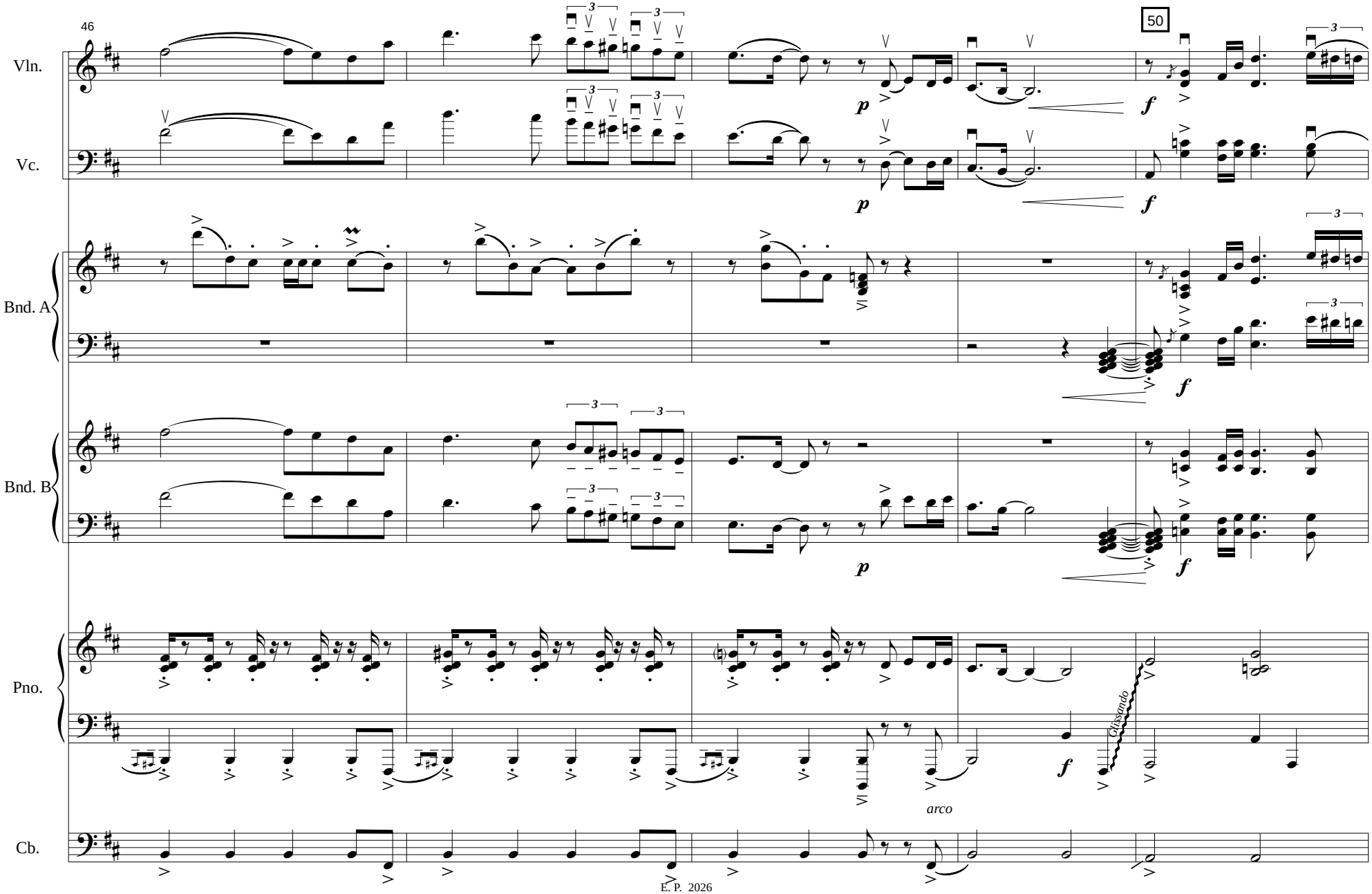
46
50
Vln.
Vc.
Bnd. A
Bnd. B
Pno.
Cb.
p
f
Glissando
arco

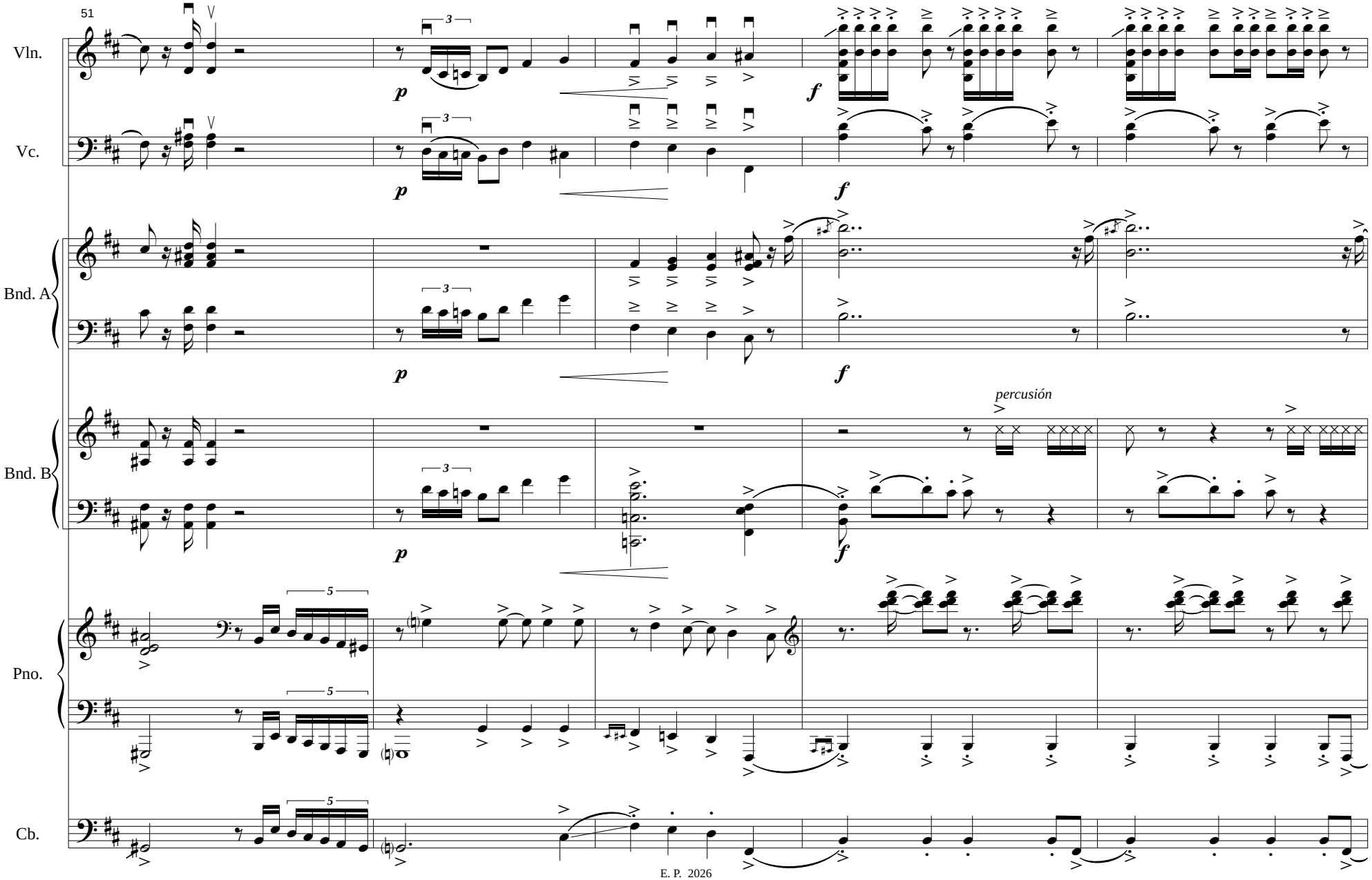
51
Vln.
Vc.
Bnd. A
Bnd. B
Pno.
Cb.
p
f
percusión

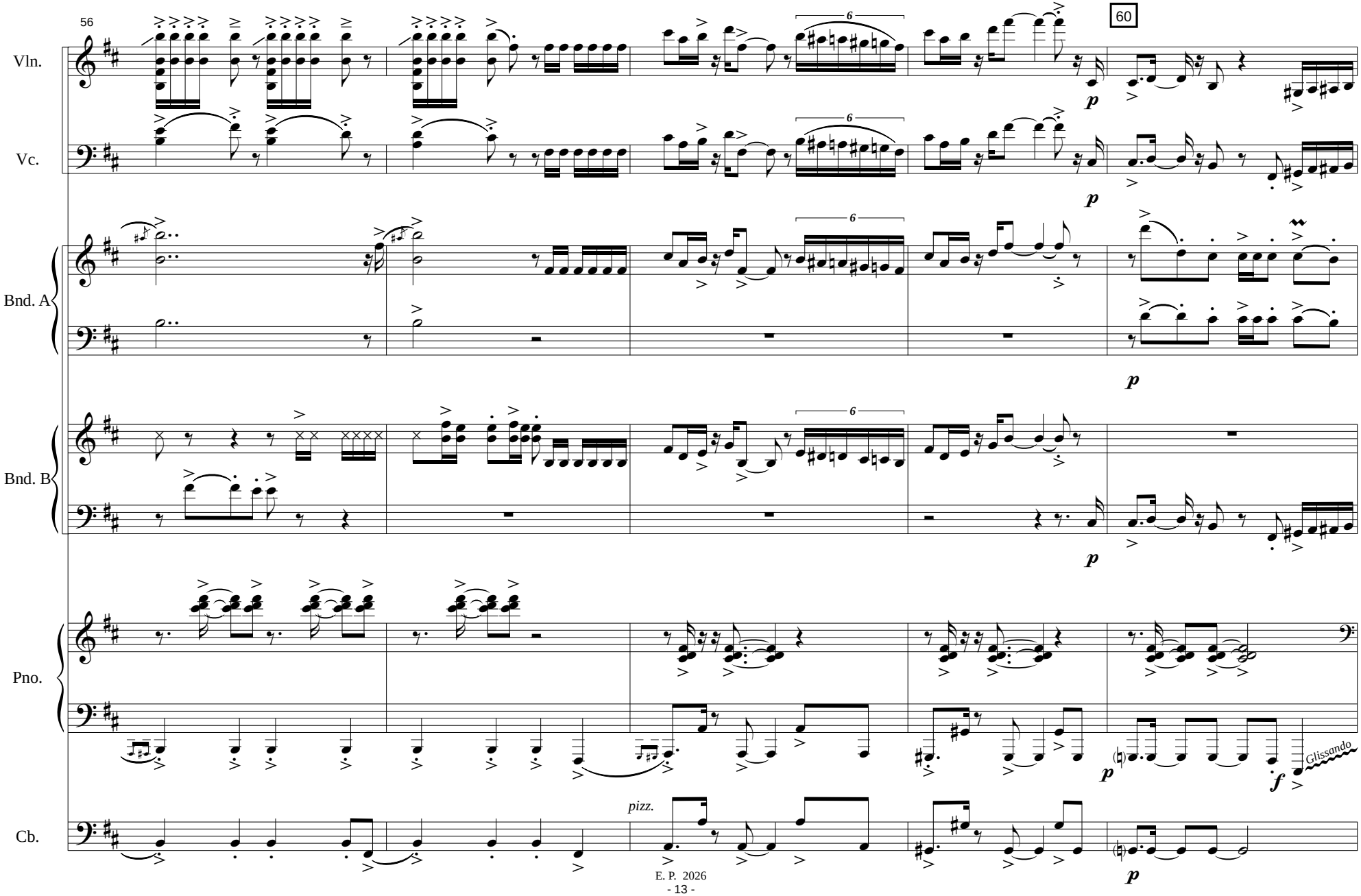
56
60
Vln.
Vc.
Bnd. A
Bnd. B
Pno.
Cb.
p
f
Glissando
pizz.

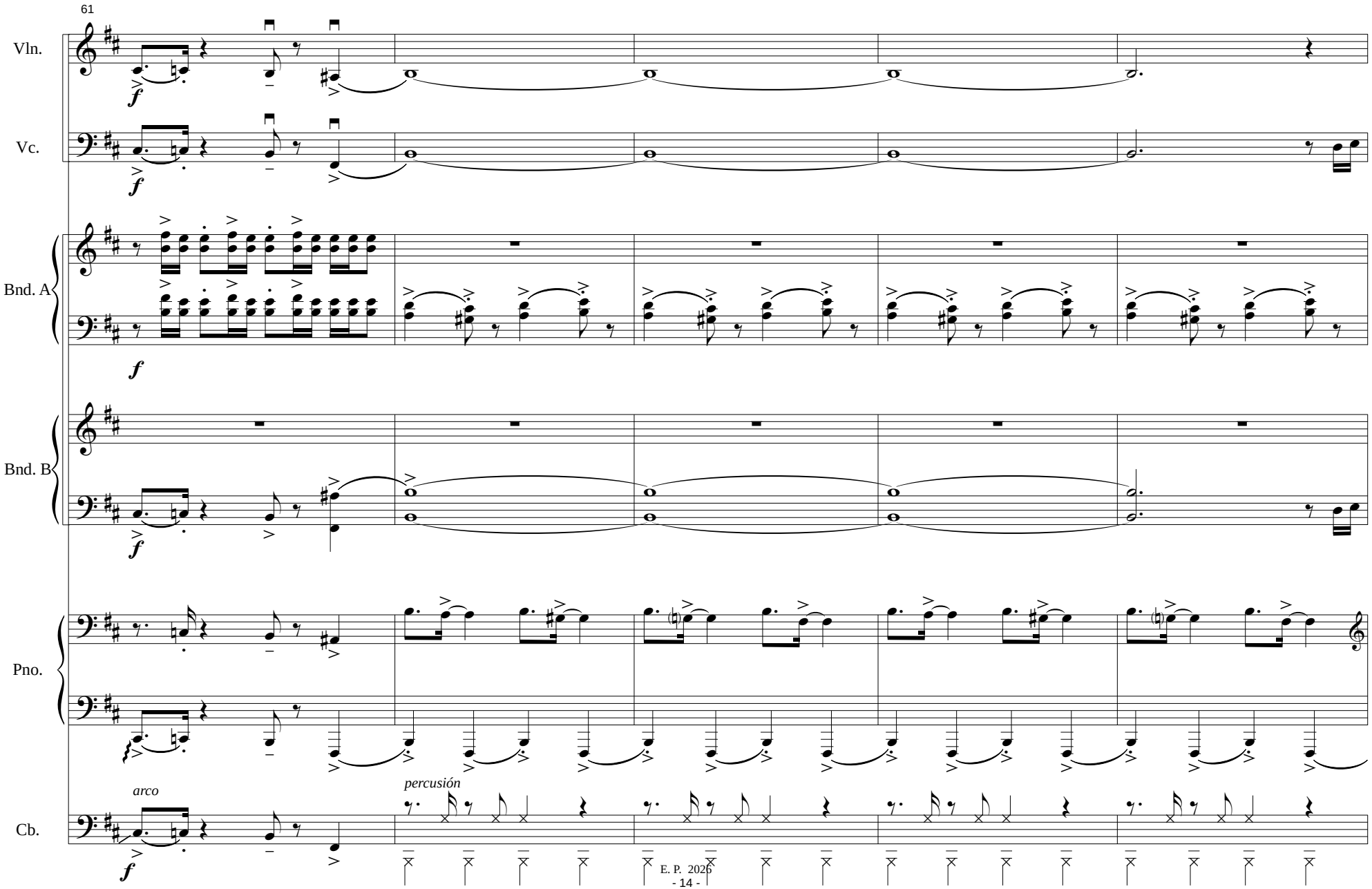
61
Vln.
Vc.
Bnd. A
Bnd. B
Pno.
Cb.
arco
percusión

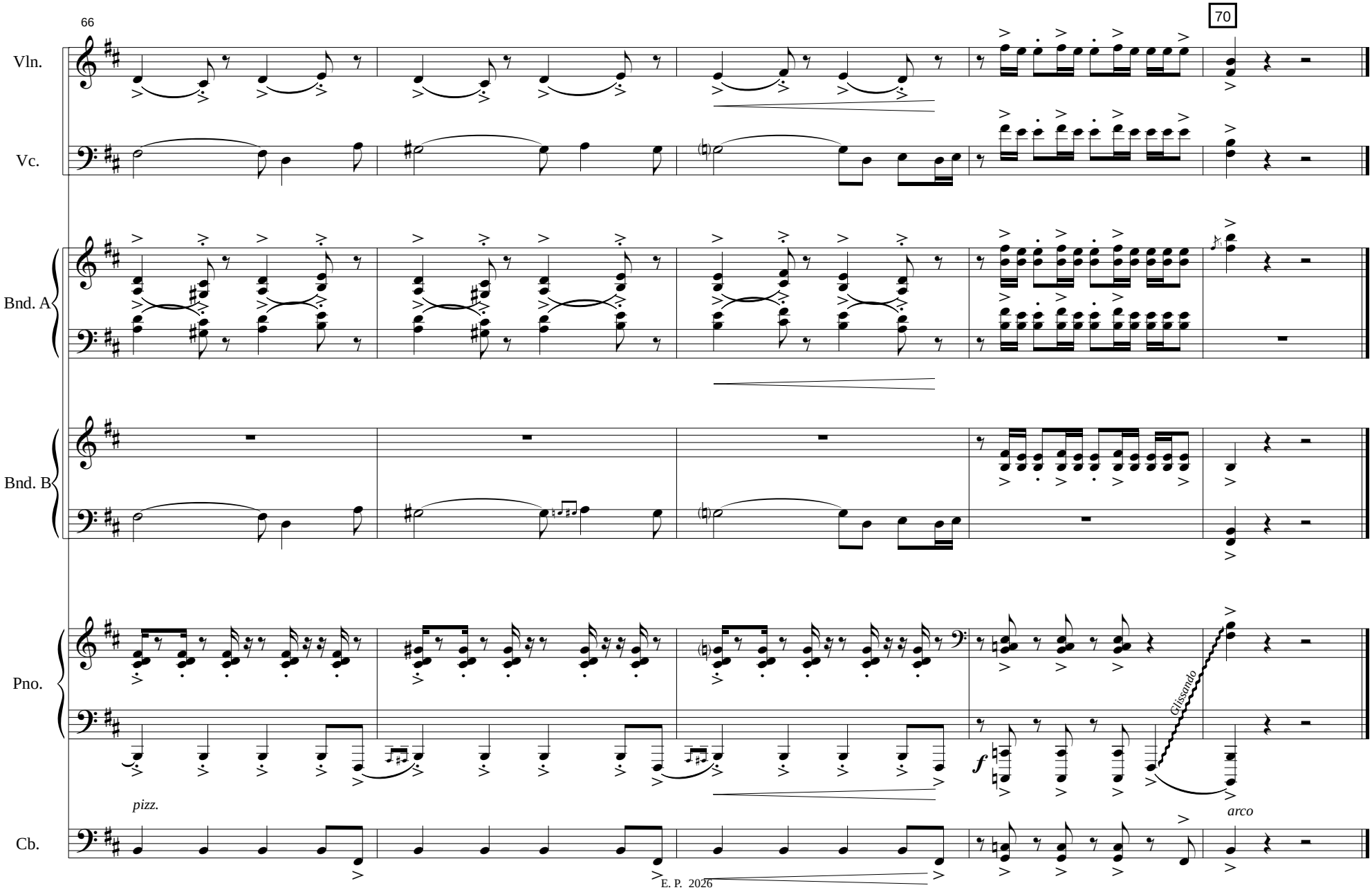
66
70
Vln.
Vc.
Bnd. A
Bnd. B
Pno.
Cb.
pizz.
f
Glissando
arco

Editorial de Puerto

# Pompeya

Julián Peralta

Partichelas

Editorial Musical de Puerto

# Pompeya

**Julián Peralta**

2016

Astillero

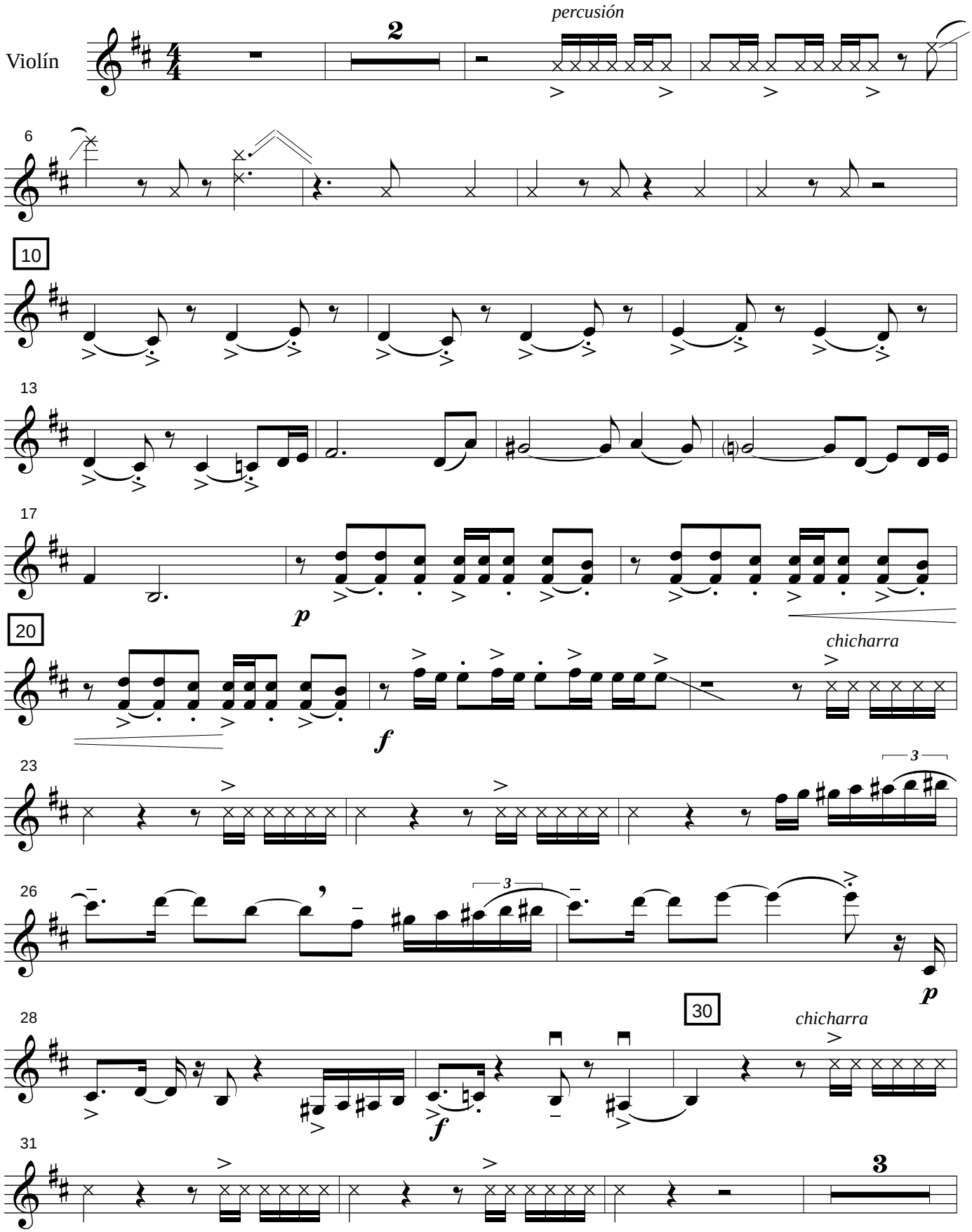


Copyright 2026 - Editorial de Puerto. Todos los derechos reservados
24 de noviembre 447 - Ciudad Autónoma de Buenos Aires - República Argentina

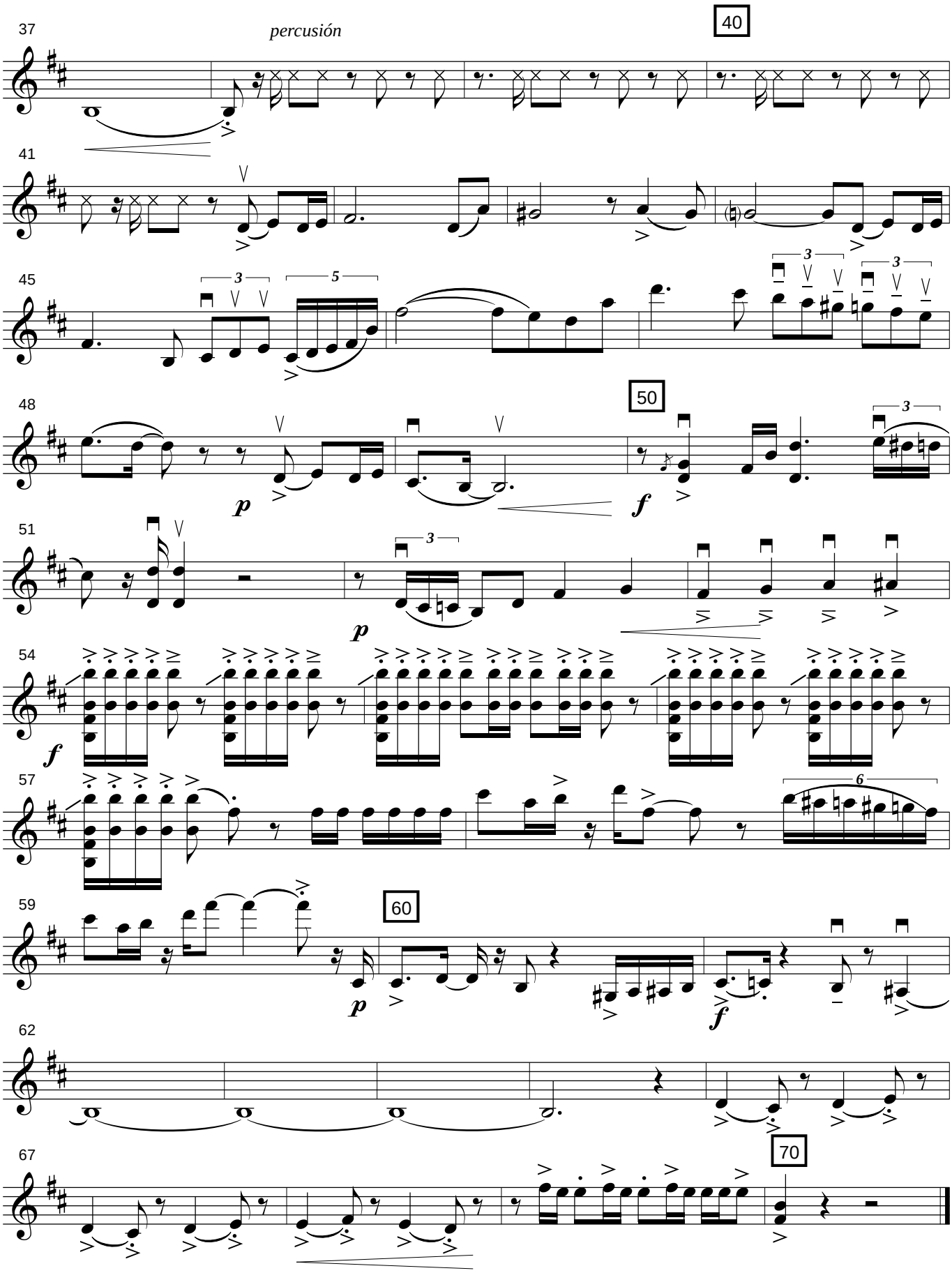
37
percusión
40
41
45
48
50
51
54
57
59
60
62
67
70

Editorial Musical de Puerto

# Pompeya

**Julián Peralta**

2016

Astillero

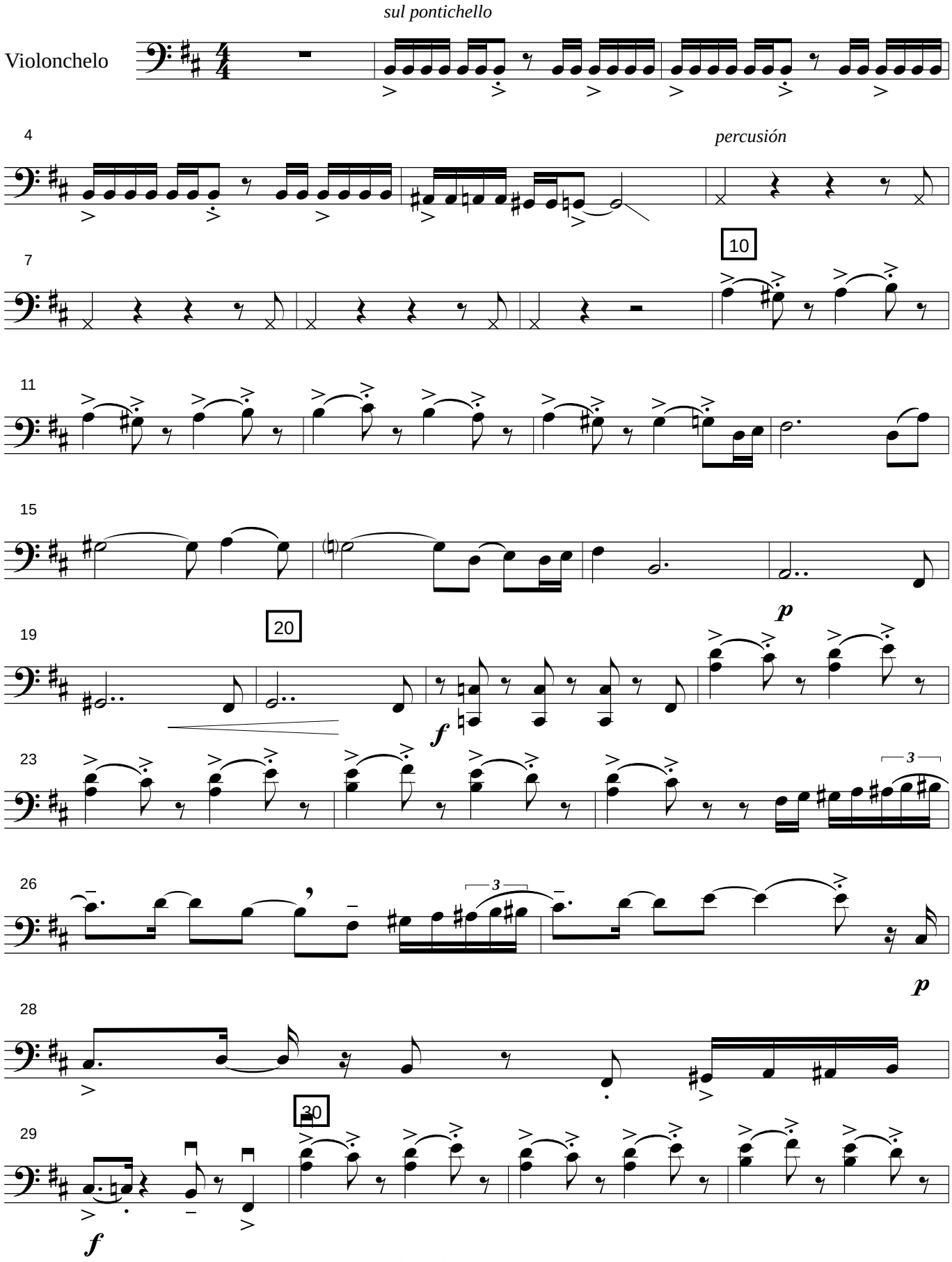


Copyright 2026 - Editorial de Puerto. Todos los derechos reservados
24 de noviembre 447 - Ciudad Autónoma de Buenos Aires - República Argentina

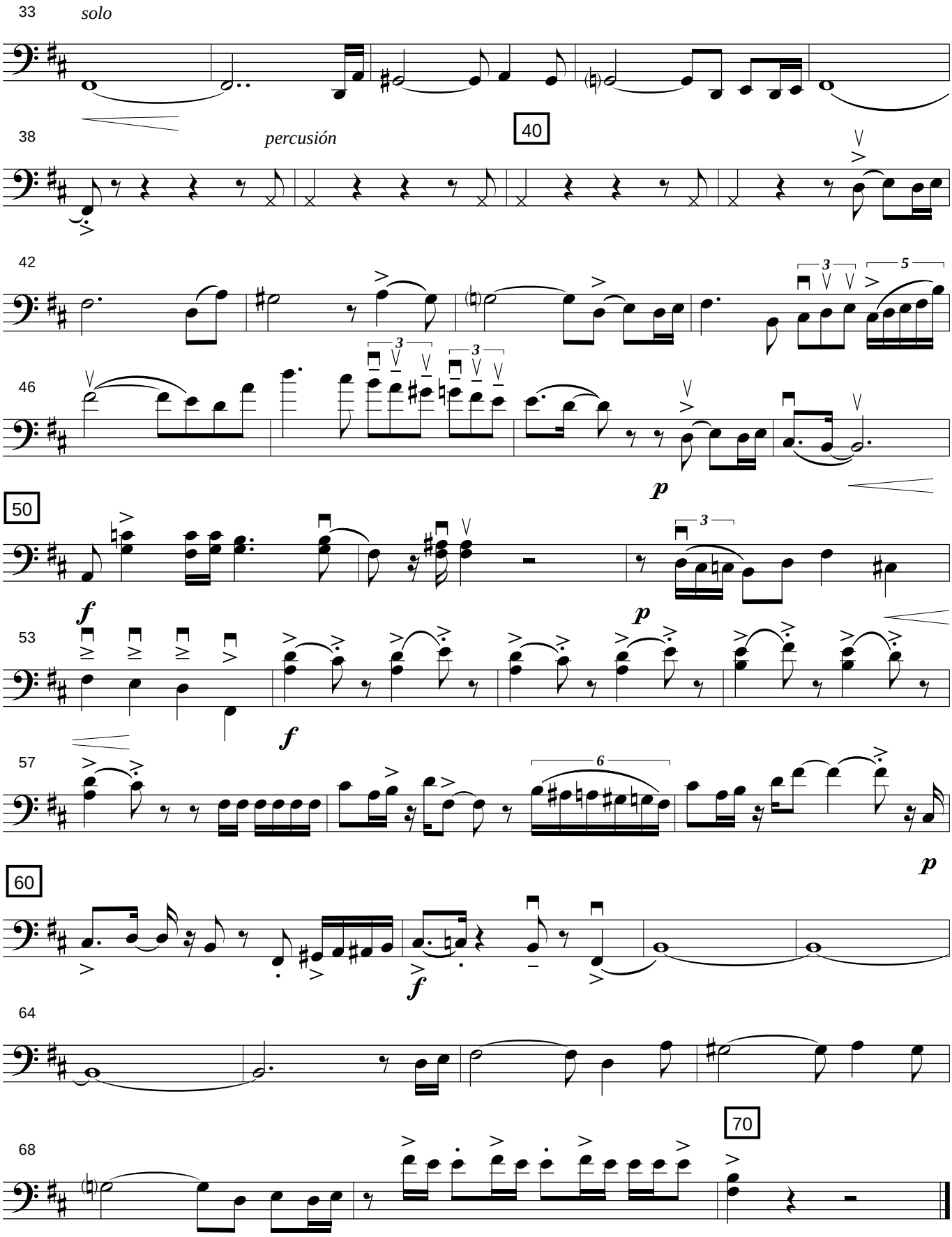
33
solo
38
percusión
40
42
46
50
53
57
60
64
68
70

Editorial Musical de Puerto

# Pompeya

**Julián Peralta**

2016

Astillero

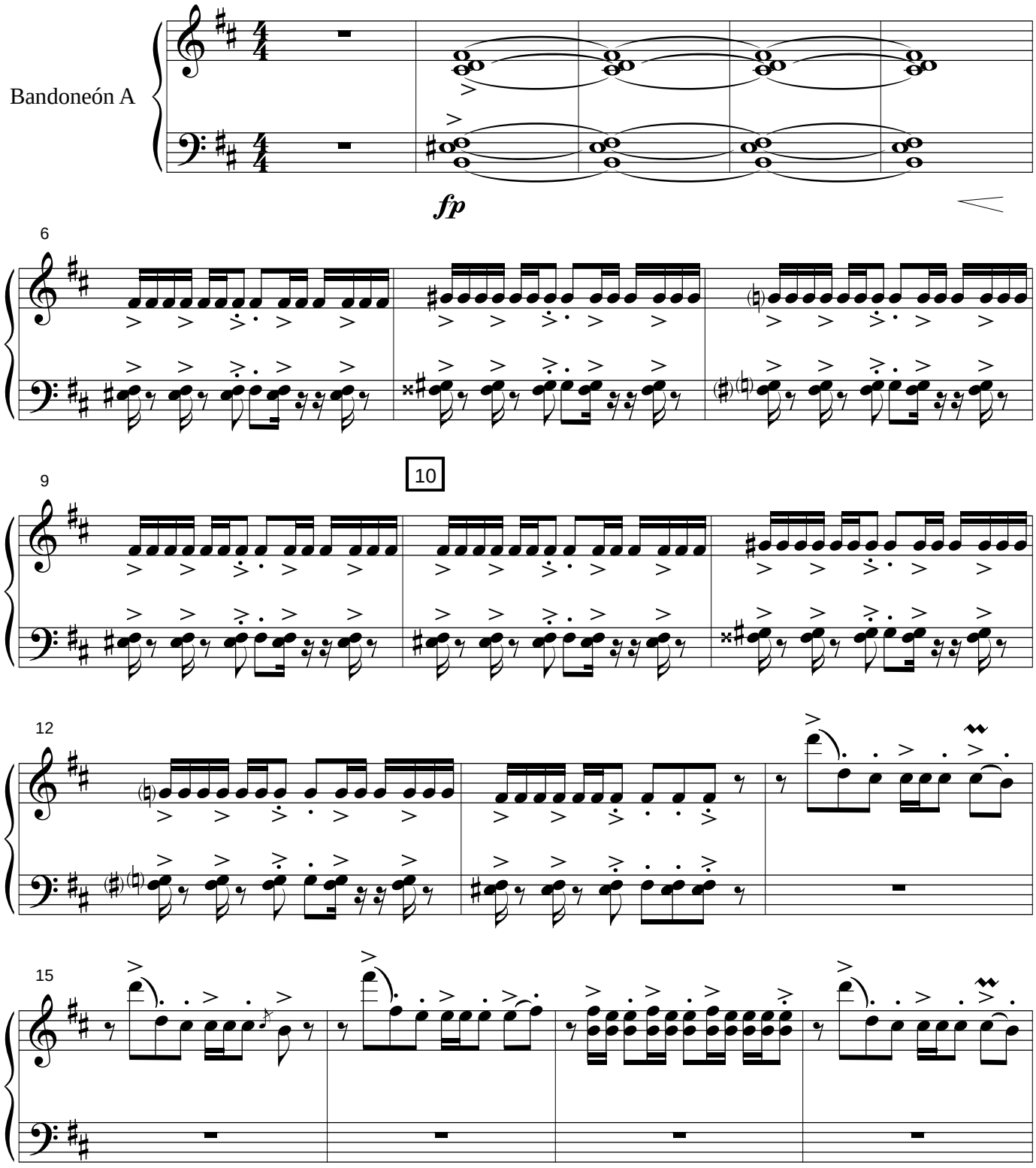


Copyright 2026 - Editorial de Puerto. Todos los derechos reservados
24 de noviembre 447 - Ciudad Autónoma de Buenos Aires - República Argentina

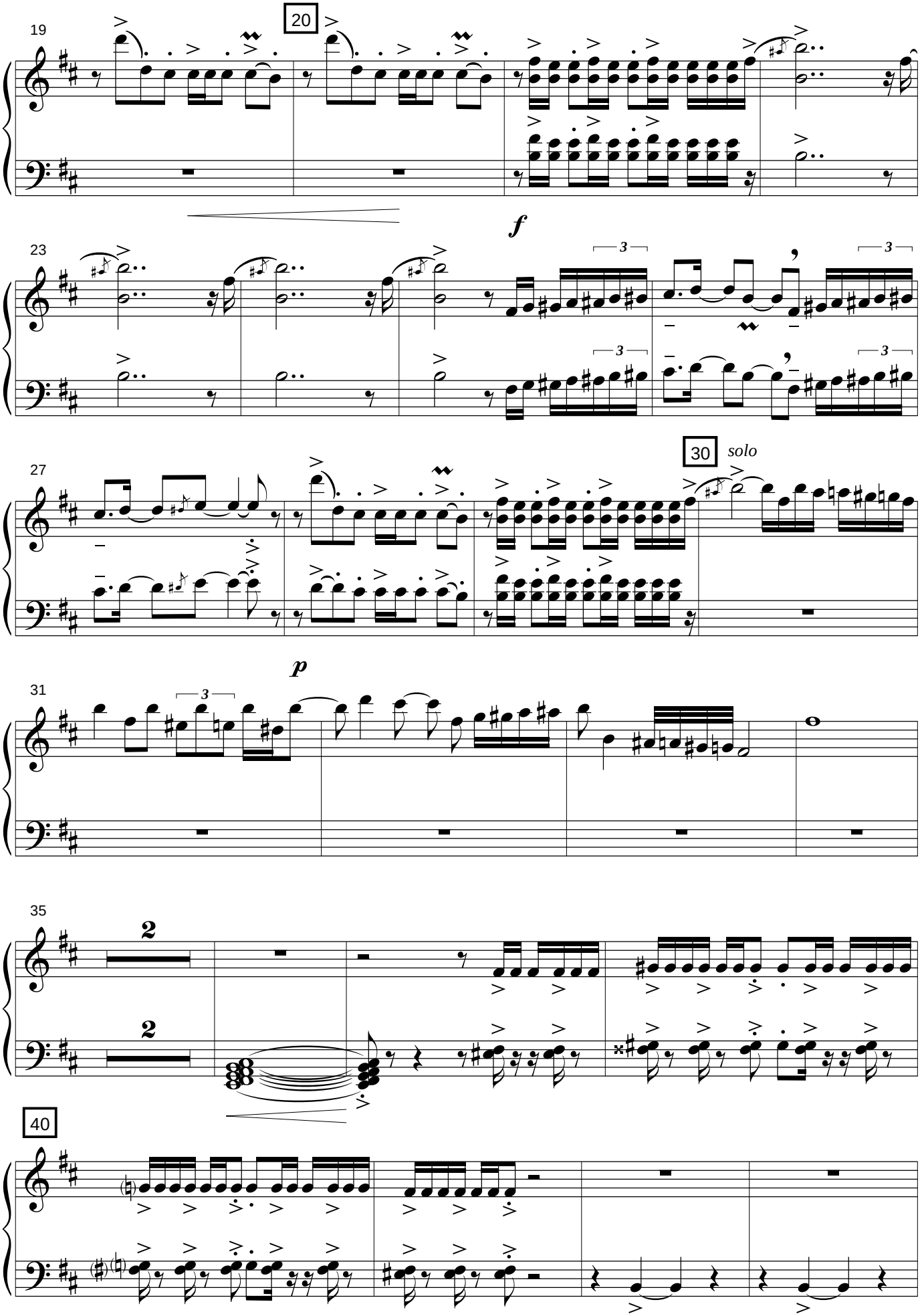
19
20
23
f
27
30
solo
31
p
35
40

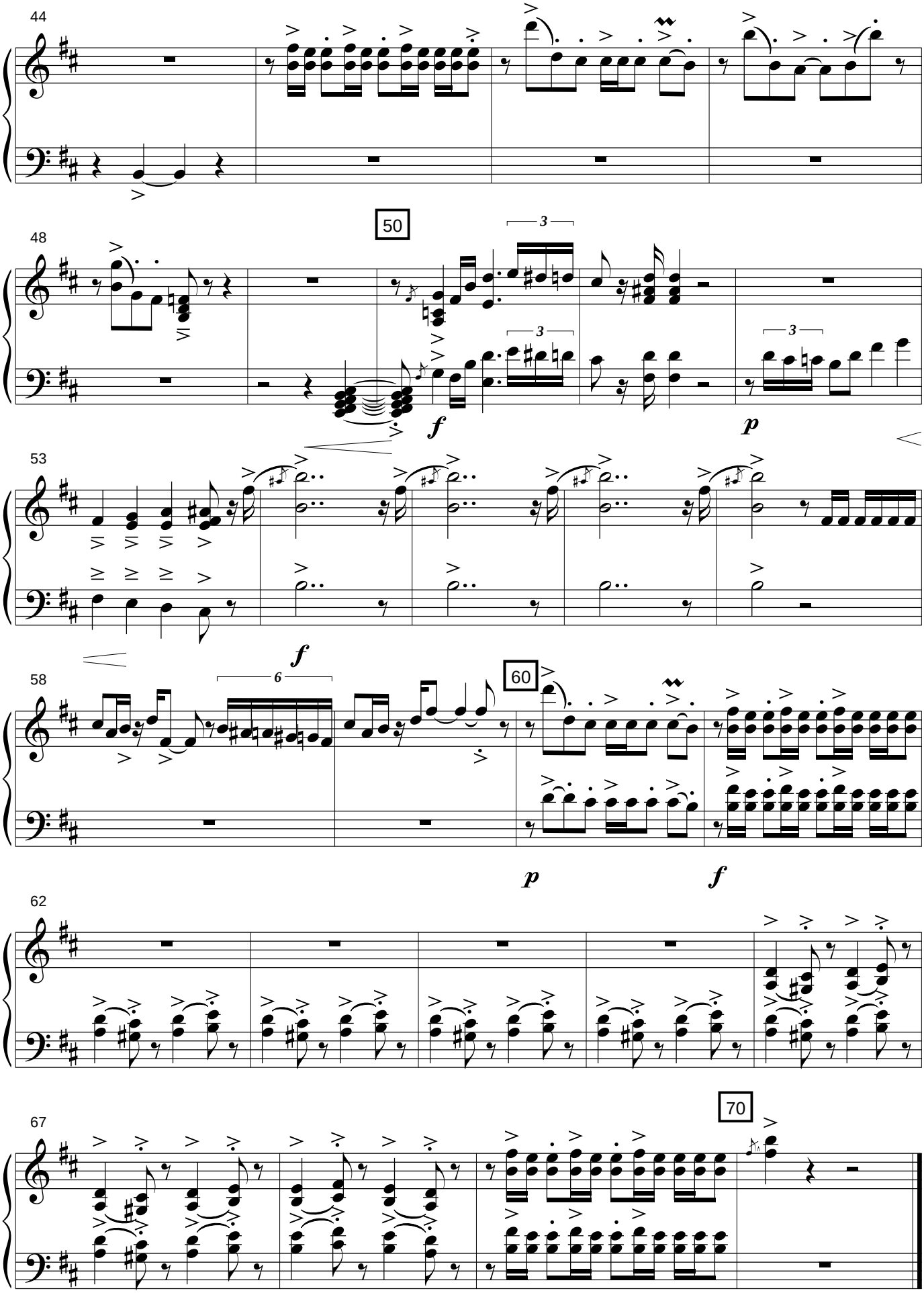
44
48
50
53
58
60
62
67
70
f
p
f
p
f

Editorial Musical de Puerto

# Pompeya

**Julián Peralta**

2016

Astillero

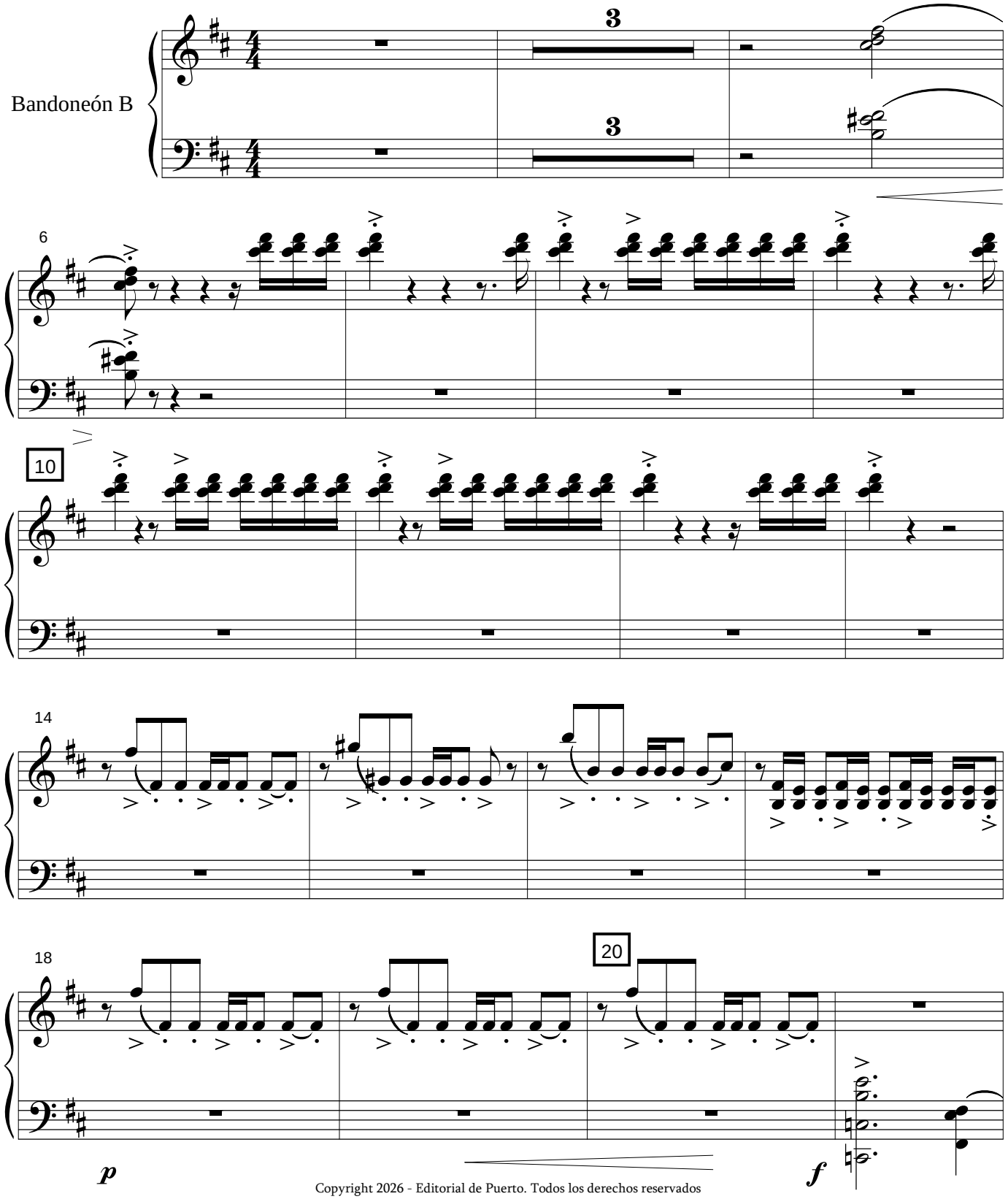


Copyright 2026 - Editorial de Puerto. Todos los derechos reservados
24 de noviembre 447 - Ciudad Autónoma de Buenos Aires - República Argentina

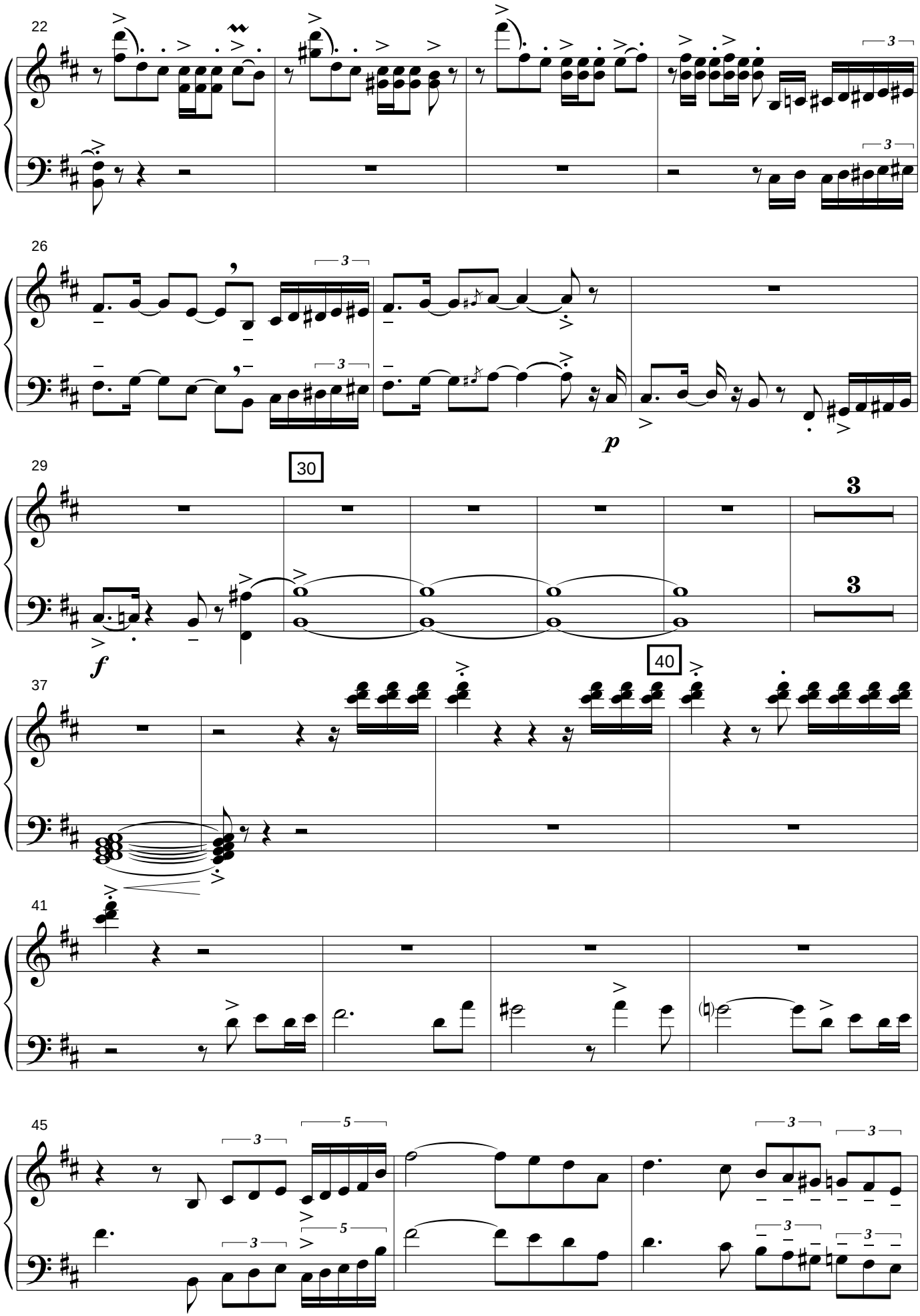
22
26
29
30
37
40
41
45
p
f

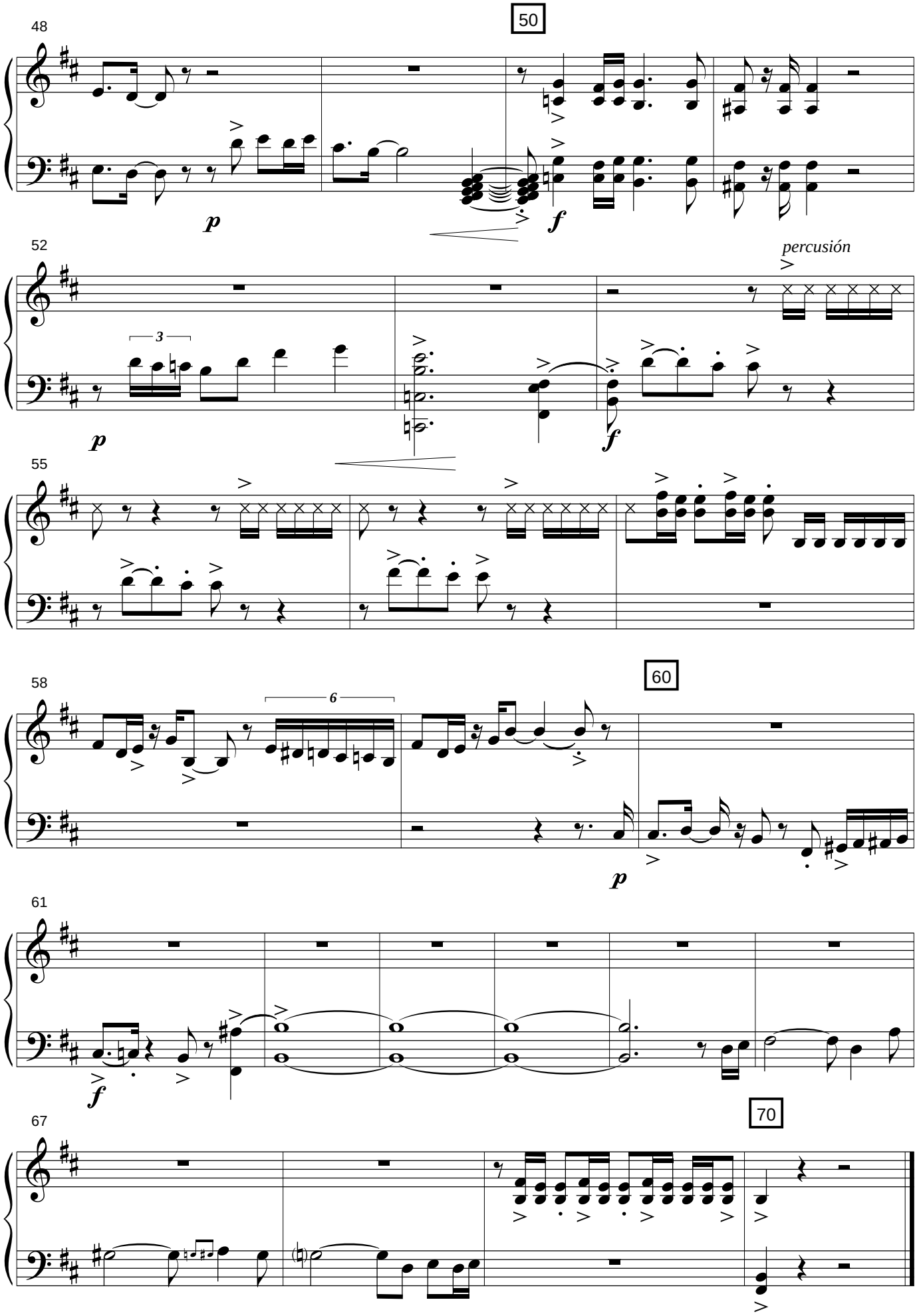
48
50
p
f
52
percusión
3
p
f
55
58
6
60
p
61
f
67
70

Editorial Musical de Puerto

# Pompeya

**Julián Peralta**

2016

Astillero

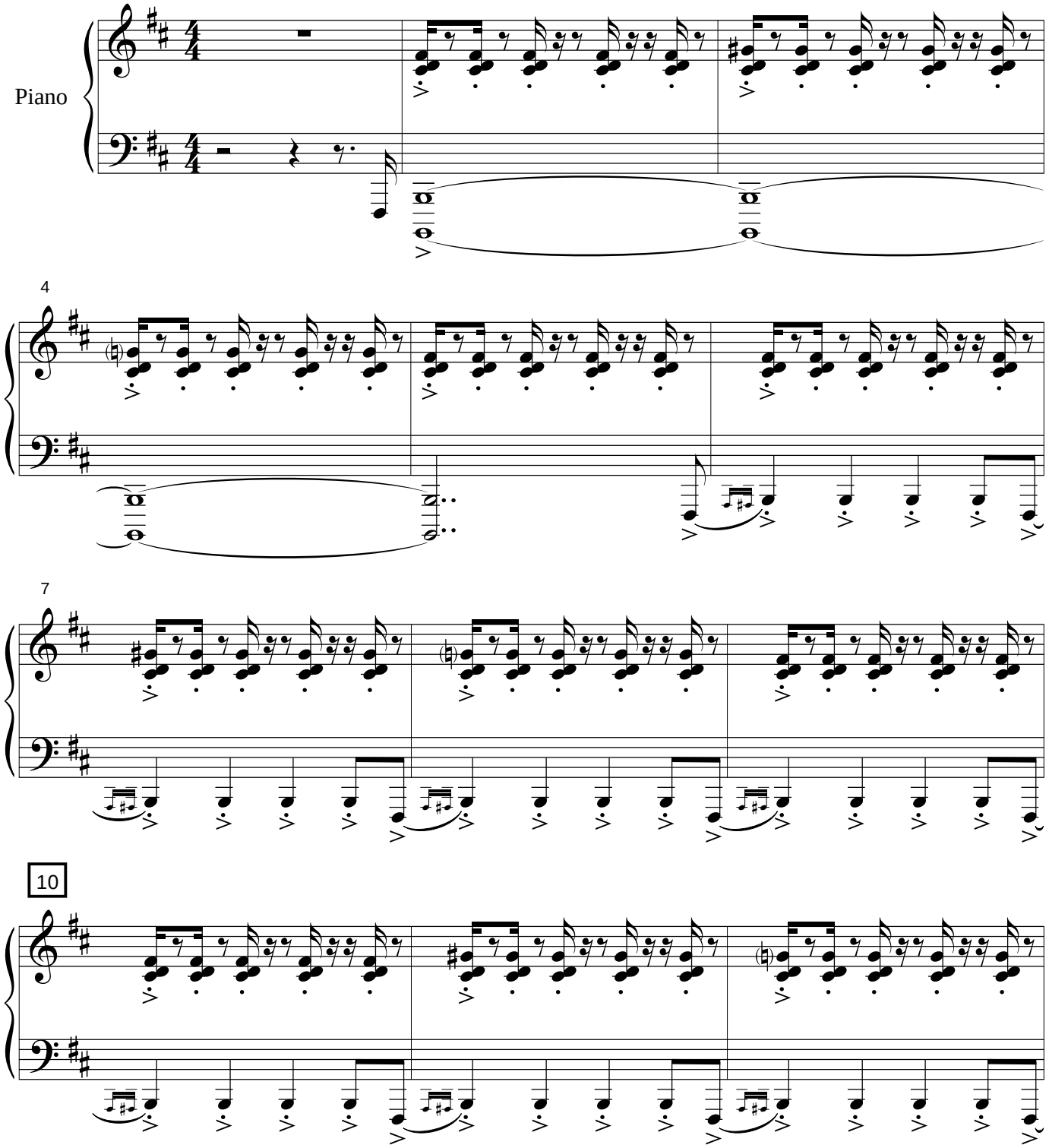


Copyright 2026 - Editorial de Puerto. Todos los derechos reservados
24 de noviembre 447 - Ciudad Autónoma de Buenos Aires - República Argentina

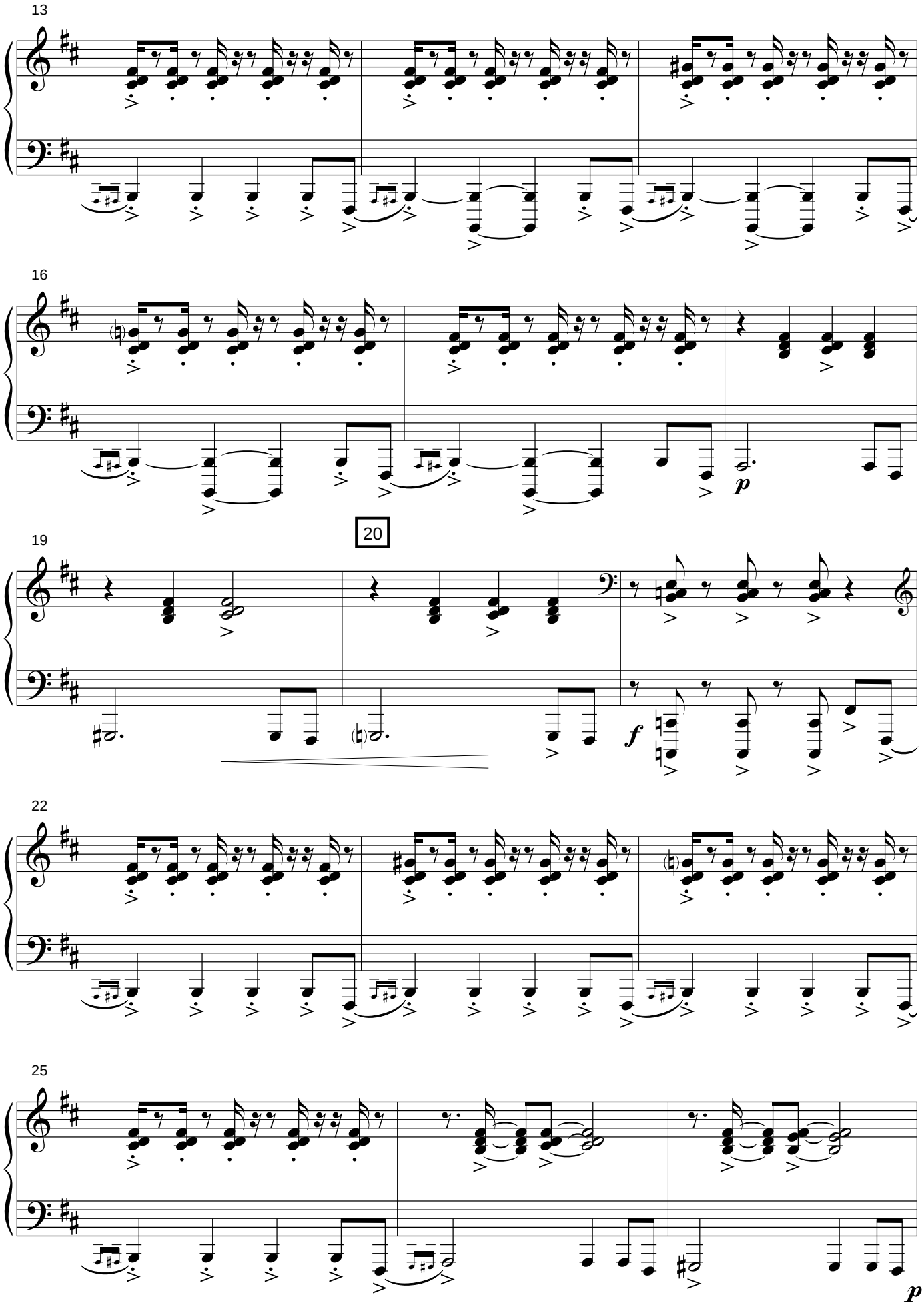
13
16
p
20
19
f
22
25
p

28
30
Gliss.
f
31
34
37
40

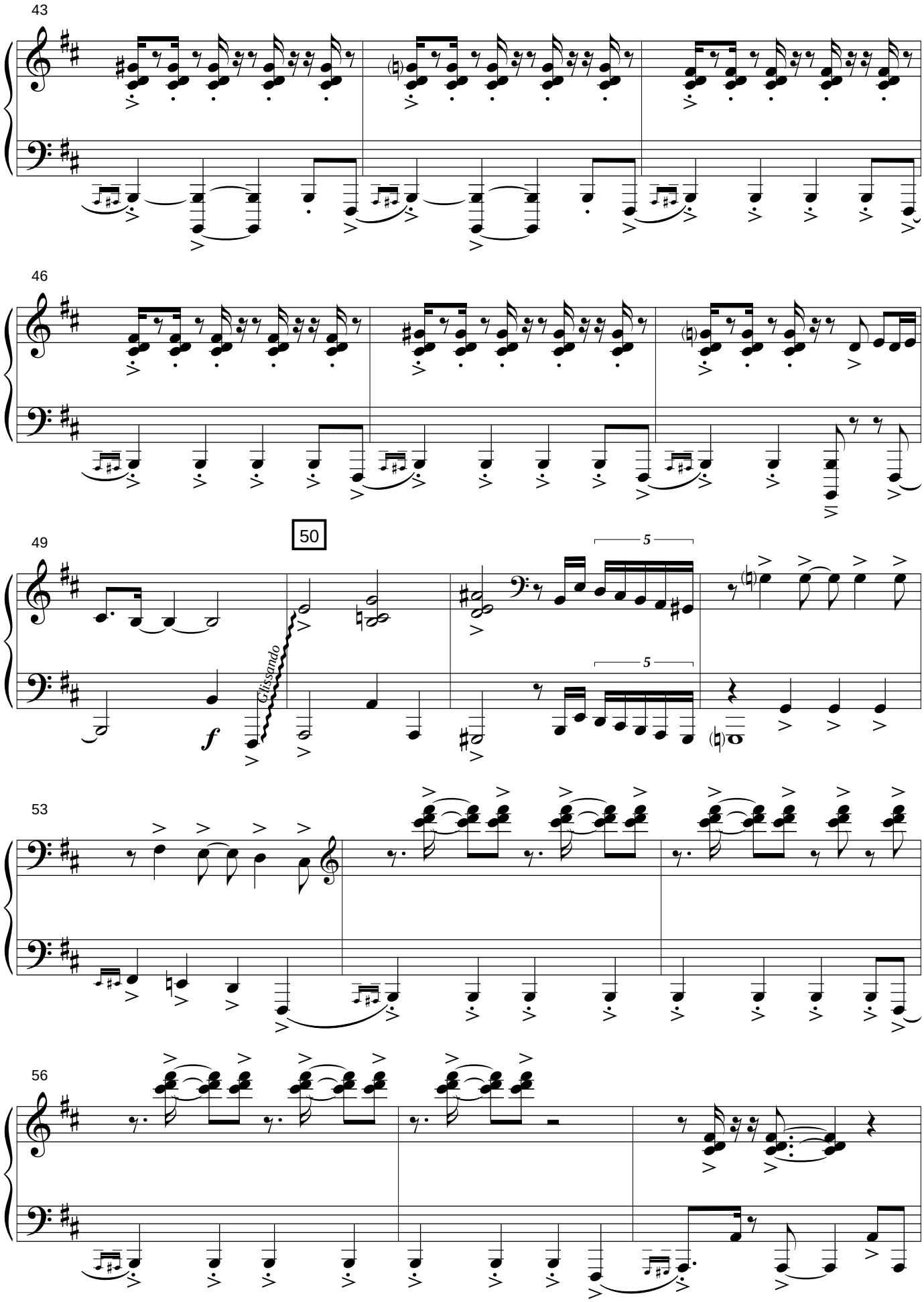
43
46
49
50
Glissando
53
56

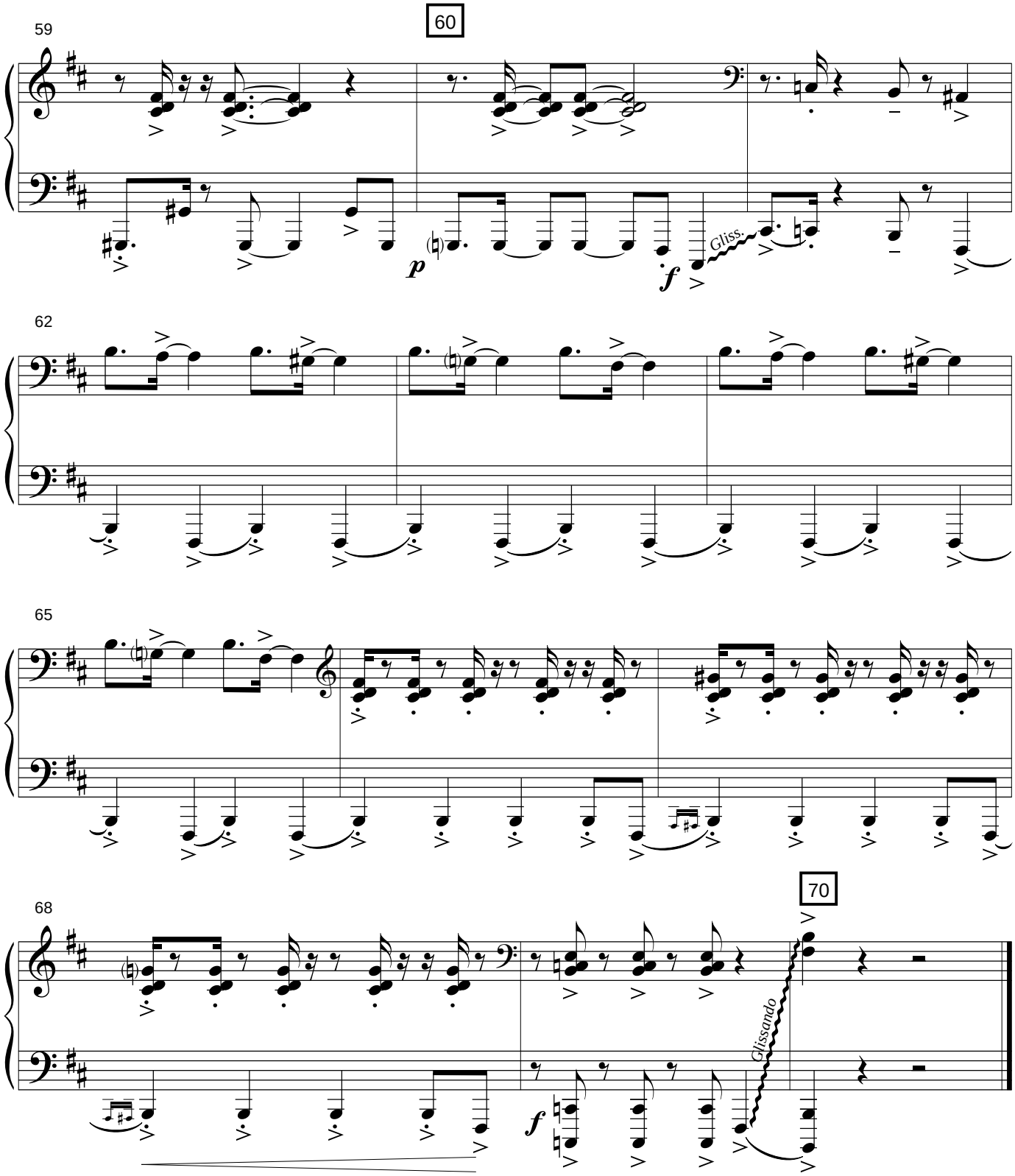
59
60
p
f
Gliss.
62
65
68
70
f
Glissando

Editorial Musical de Puerto

# Pompeya

**Julián Peralta**

2016

Astillero

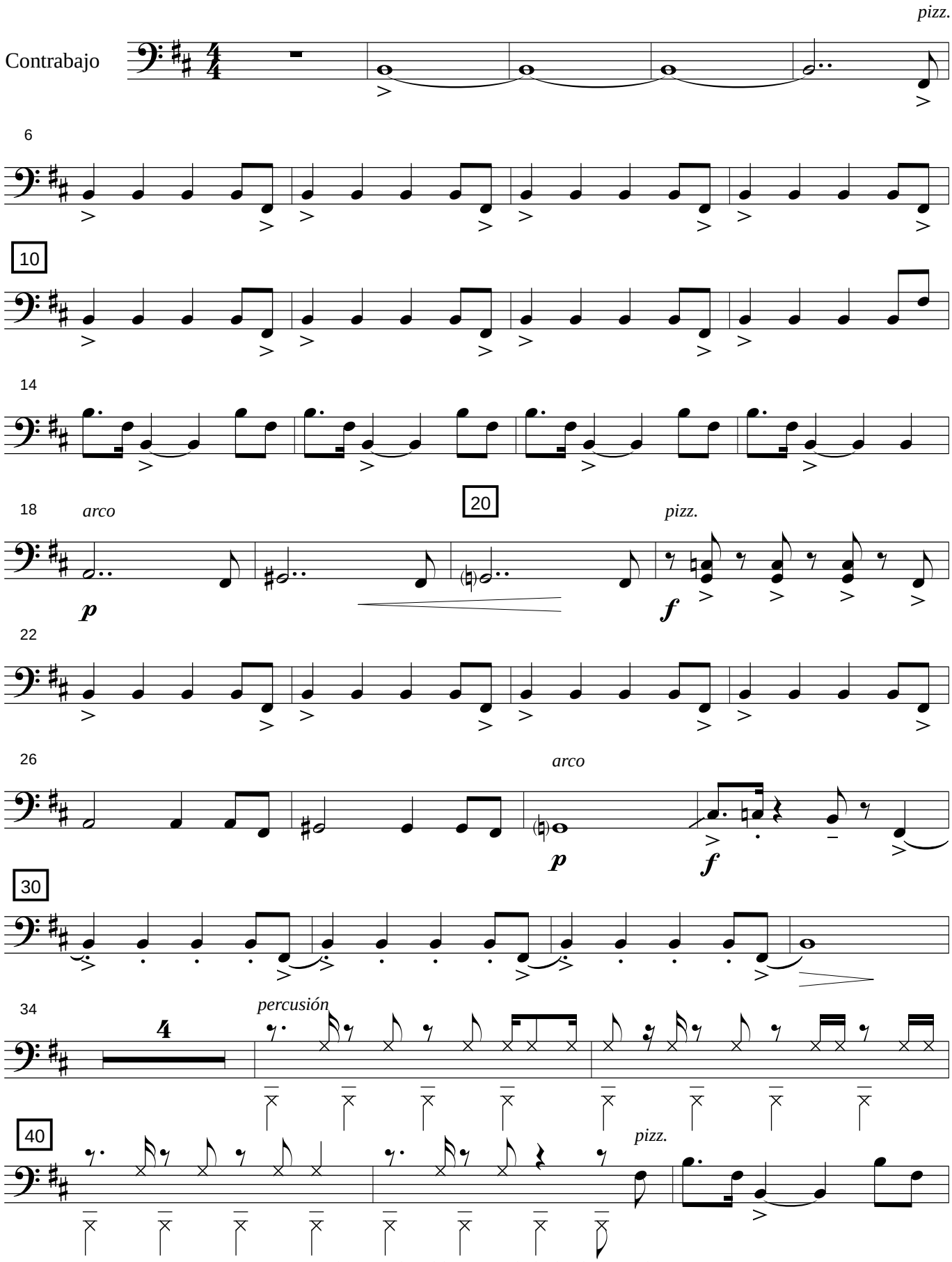


Copyright 2026 - Editorial de Puerto. Todos los derechos reservados
24 de noviembre 447 - Ciudad Autónoma de Buenos Aires - República Argentina

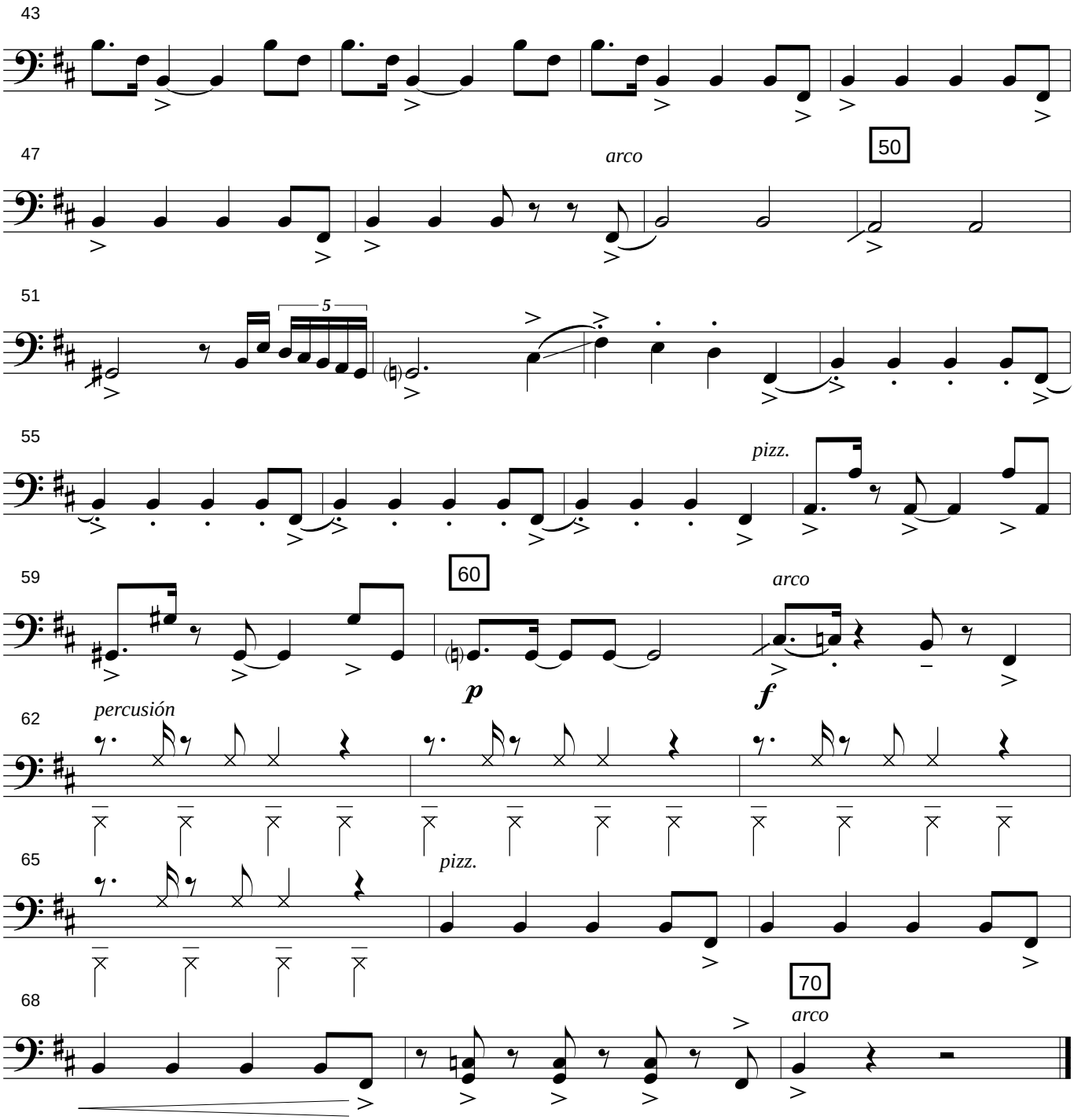
43
47
arco
50
51
5
55
pizz.
59
60
arco
p
f
62
percusión
65
pizz.
68
70
arco