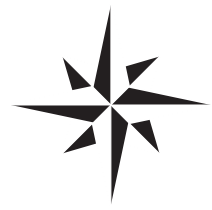

Editorial de Puerto

Chiru

Julián Peralta

(2004)

Astillero

Violín
Violonchelo
Bandoneón A
Bandoneón B
Piano
Contrabajo

Ciudad Autónoma de Buenos Aires - República Argentina

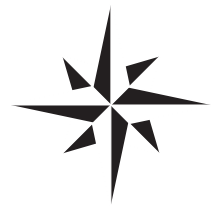

Editorial de Puerto

Chiru

Julián Peralta

Partitura A3

Editorial Musical de Puerto

Chiru

Julián Peralta

2004

Astillero

Violín

Violonchelo

Bandoneón A

Bandoneón B

Piano

Contrabajo

efectos

efectos

faja

fondo

6

10

Vln.

Vlc.

Bnd. A

Bnd. B

Pno.

Cb.

pizz.

Copyright 2026 - Editorial de Puerto. Todos los derechos reservados

24 de noviembre 447 - Ciudad Autónoma de Buenos Aires - República Argentina

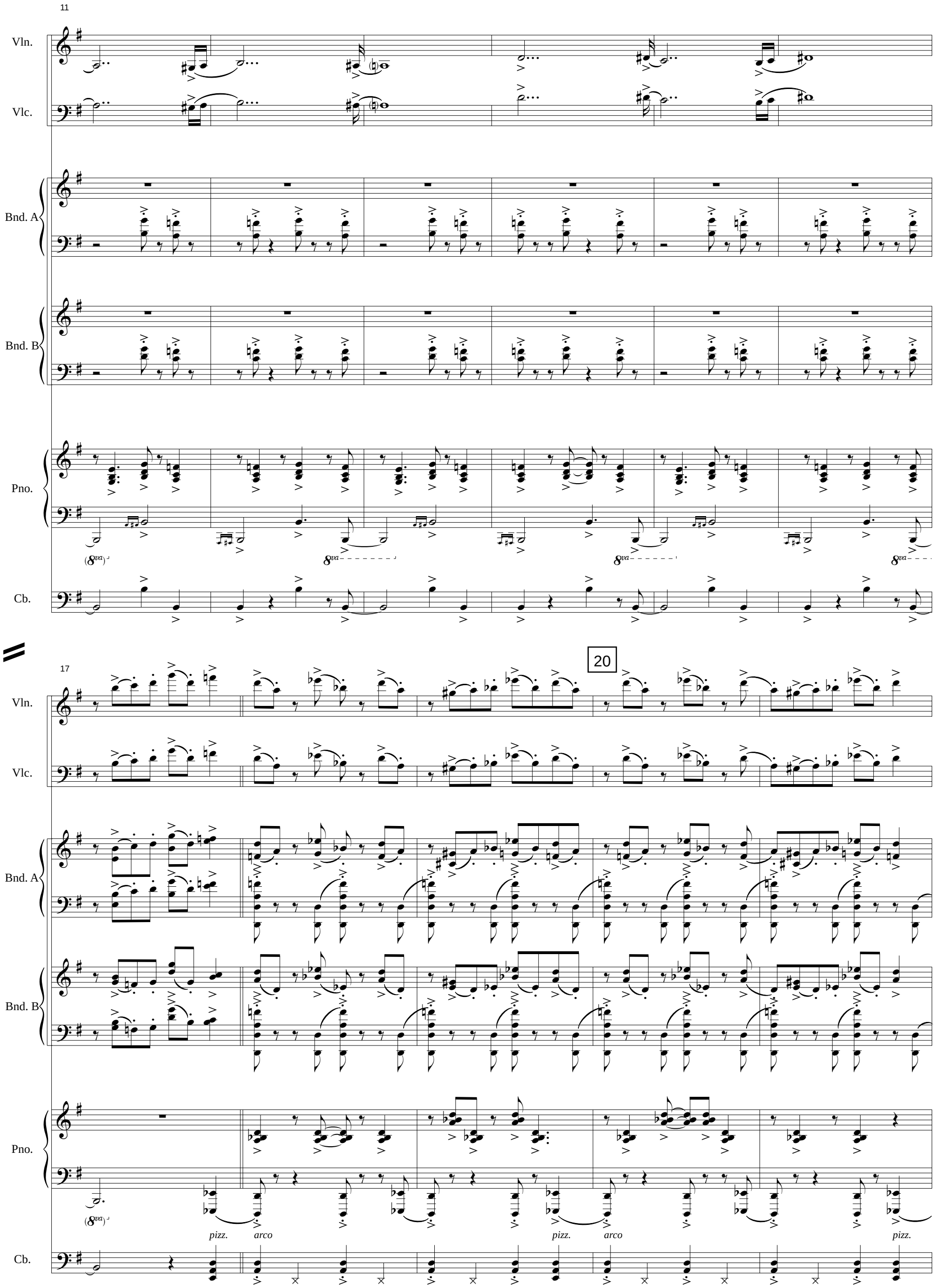
11
Vln.
Vlc.
Bnd. A
Bnd. B
Pno.
Cb.
17
20
pizz.
arco
pizz.
arco
pizz.

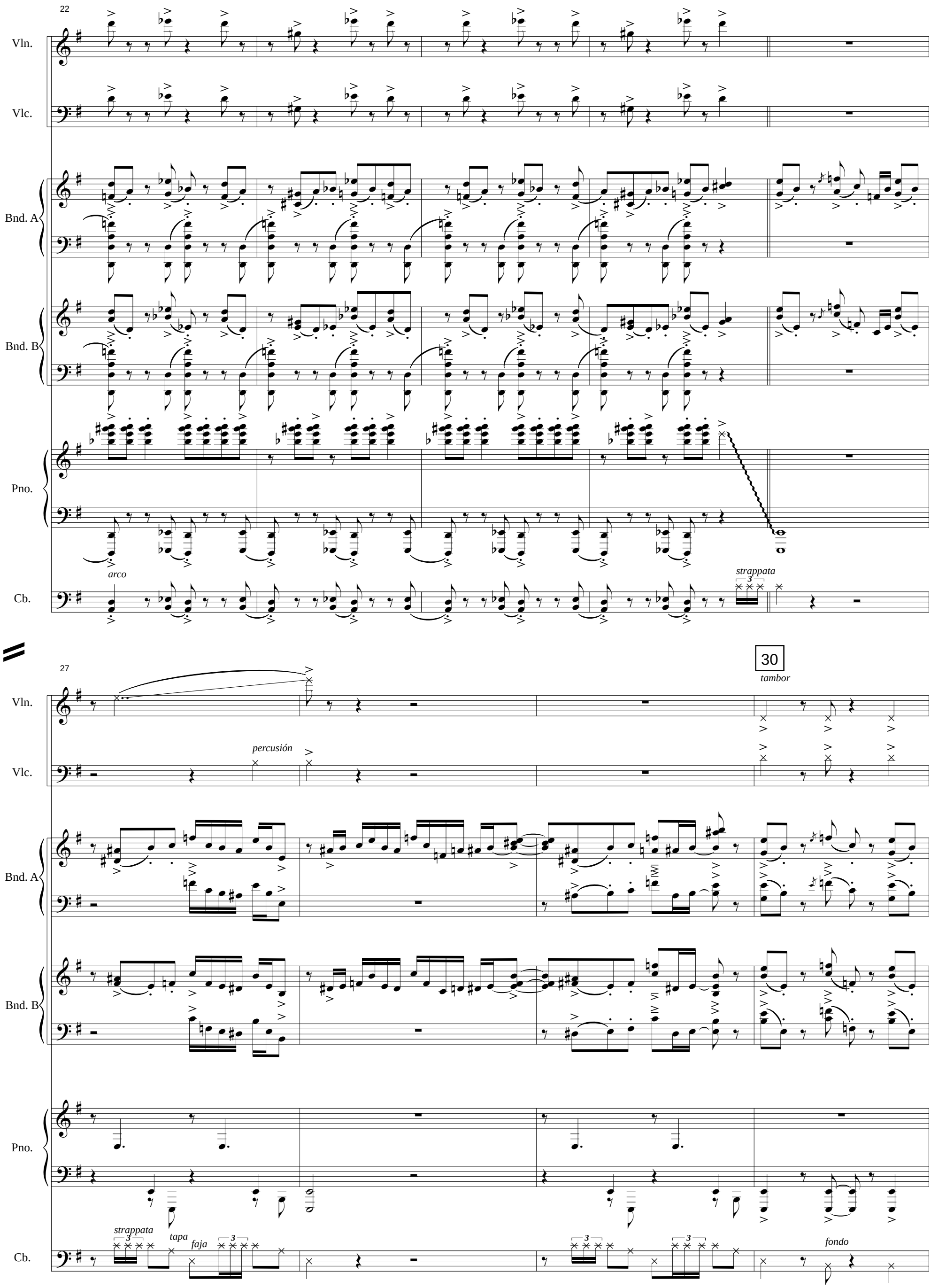
22
Vln.
Vlc.
Bnd. A
Bnd. B
Pno.
arco
Cb.
strappata
27
30
tambor
percusión
tapa
faja
fondo

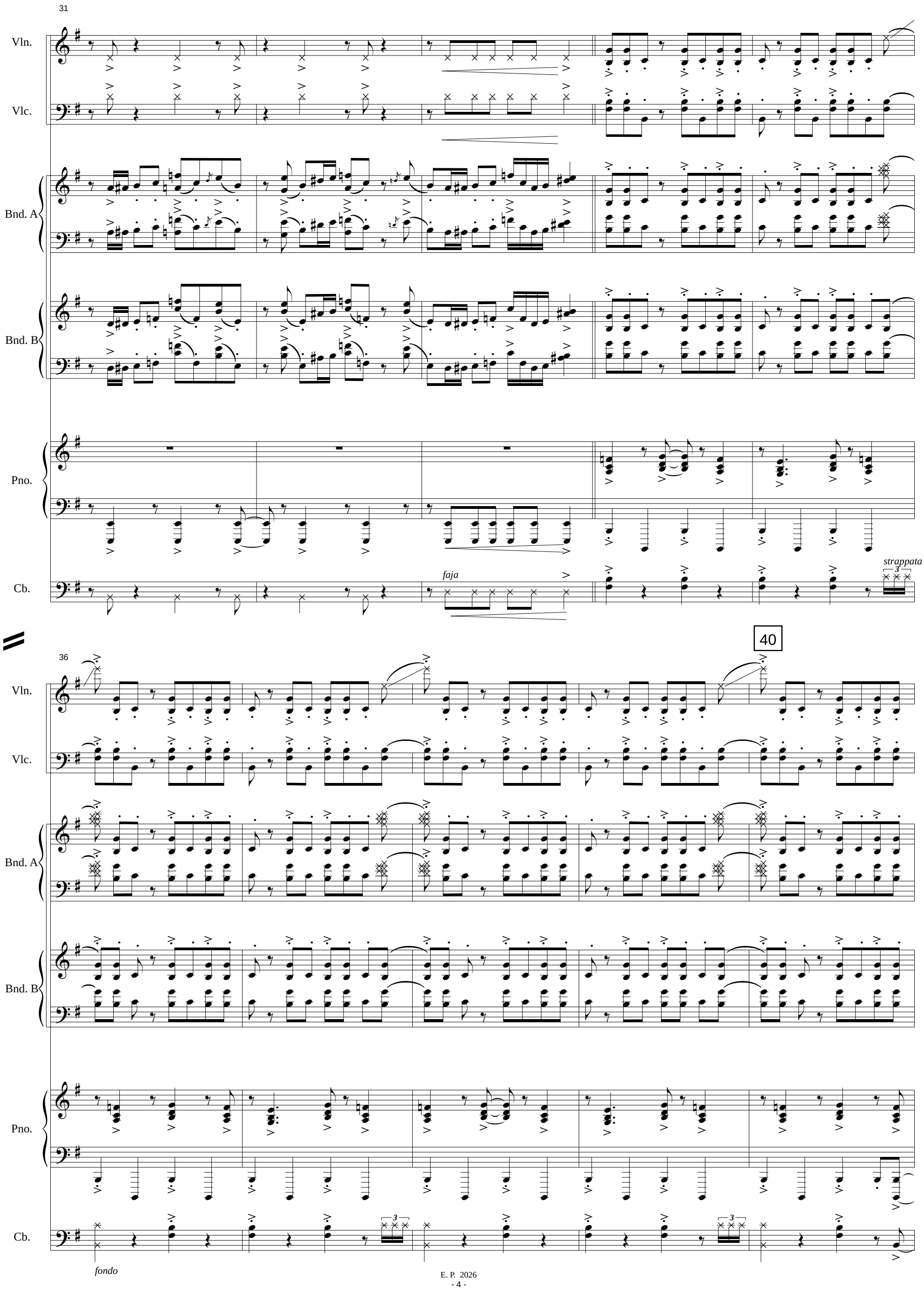
31
Vln.
Vlc.
Bnd. A
Bnd. B
Pno.
Cb.
faja
strappata
3
36
40
Vln.
Vlc.
Bnd. A
Bnd. B
Pno.
Cb.
3
3
fondo

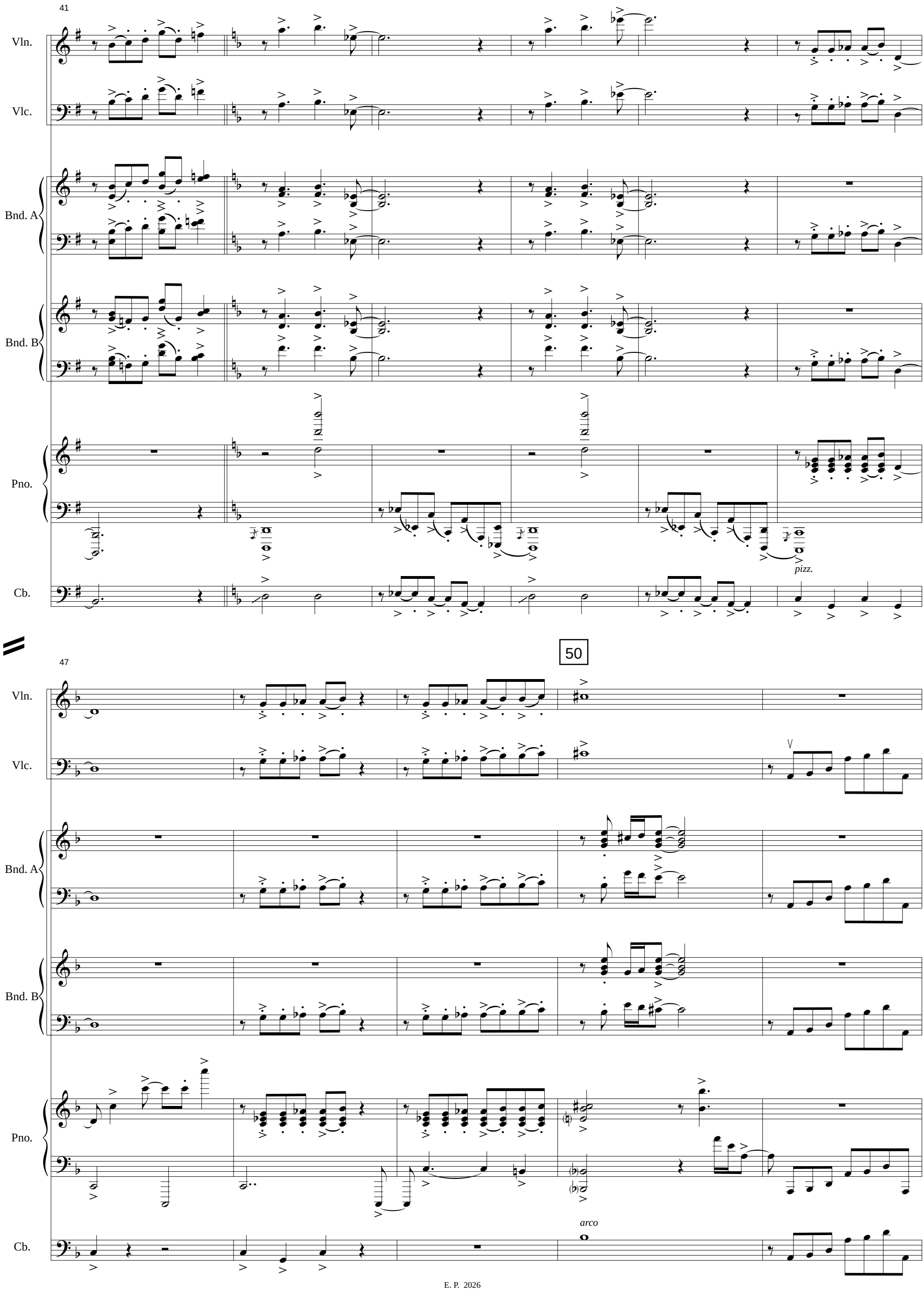
41
Vln.
Vlc.
Bnd. A
Bnd. B
Pno.
Cb.
pizz.
50
47
Vln.
Vlc.
Bnd. A
Bnd. B
Pno.
Cb.
arco

52

solo

Vln.

Vlc.

Bnd. A

Bnd. B

Pno.

Cb.

strappata

3

60

58

Vln.

Vlc.

Bnd. A

Bnd. B

Pno.

Cb.

63

Vln.

Vlc.

solo de efectos

Bnd. A

Bnd. B

Pno.

Cb.

70

68

Vln.

Vlc.

Bnd. A

Bnd. B

efectos en el arpa

Pno.

Cb.

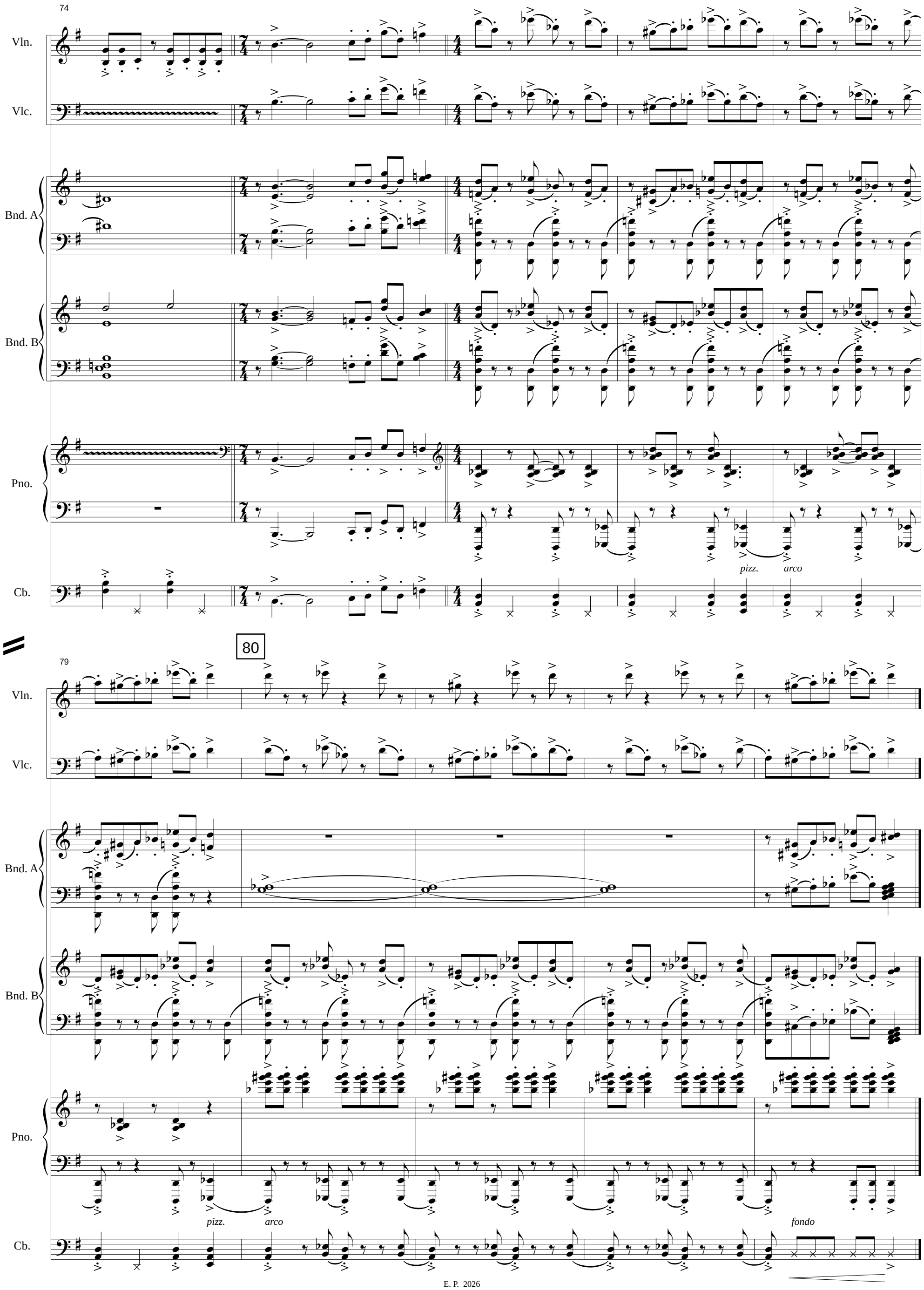
74
Vln.
Vlc.
Bnd. A
Bnd. B
Pno.
Cb.
pizz.
arco
80
79
Vln.
Vlc.
Bnd. A
Bnd. B
Pno.
Cb.
pizz.
arco
fondo

Editorial de Puerto

Chiru

Julián Peralta

Partitura A4

Editorial Musical de Puerto

Chiru

Julián Peralta

2004

Astillero

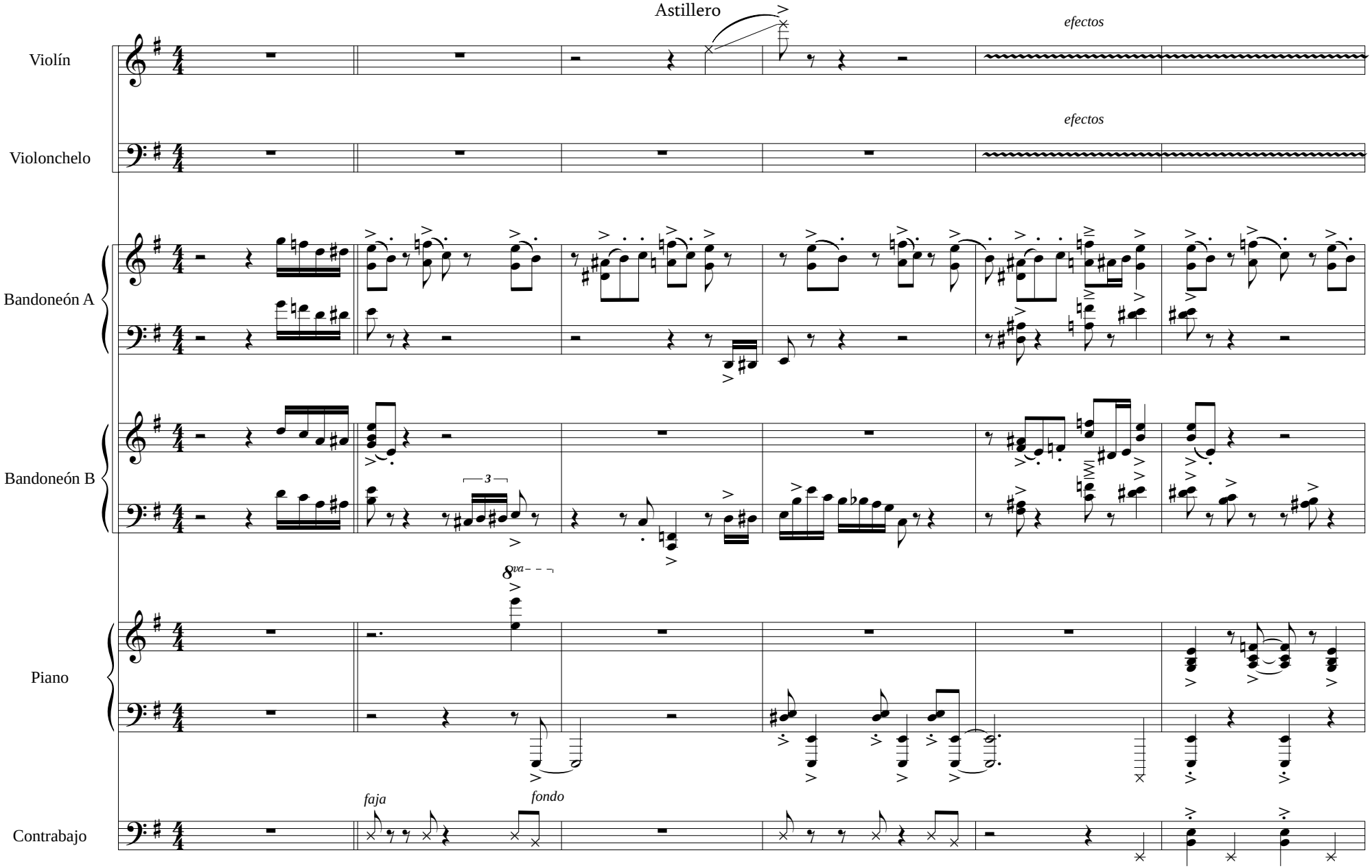

Copyright 2026 - Editorial de Puerto. Todos los derechos reservados
24 de noviembre 447 - Ciudad Autónoma de Buenos Aires - República Argentina

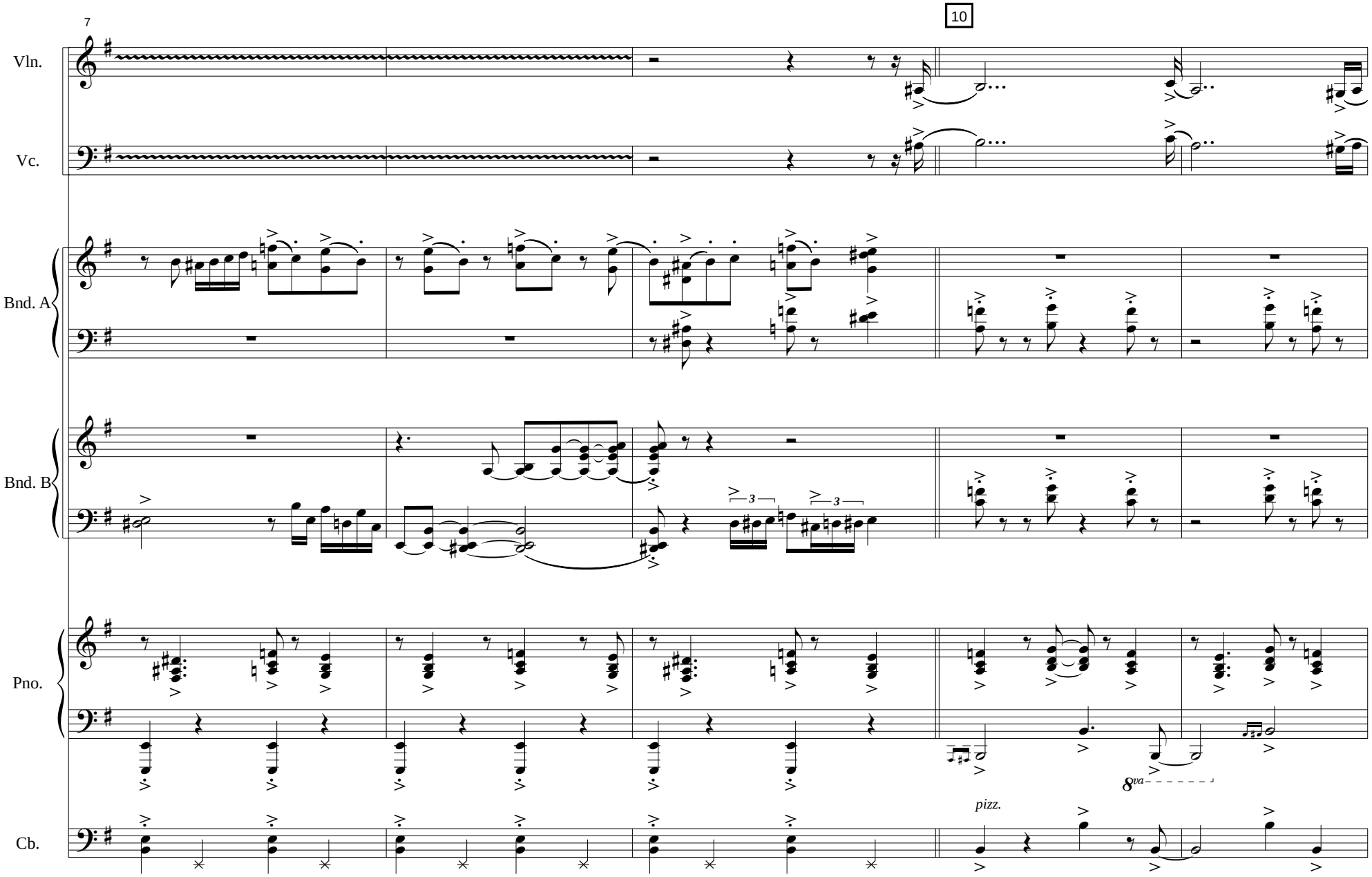
7
10
Vln.
Vc.
Bnd. A
Bnd. B
Pno.
Cb.
pizz.
8va

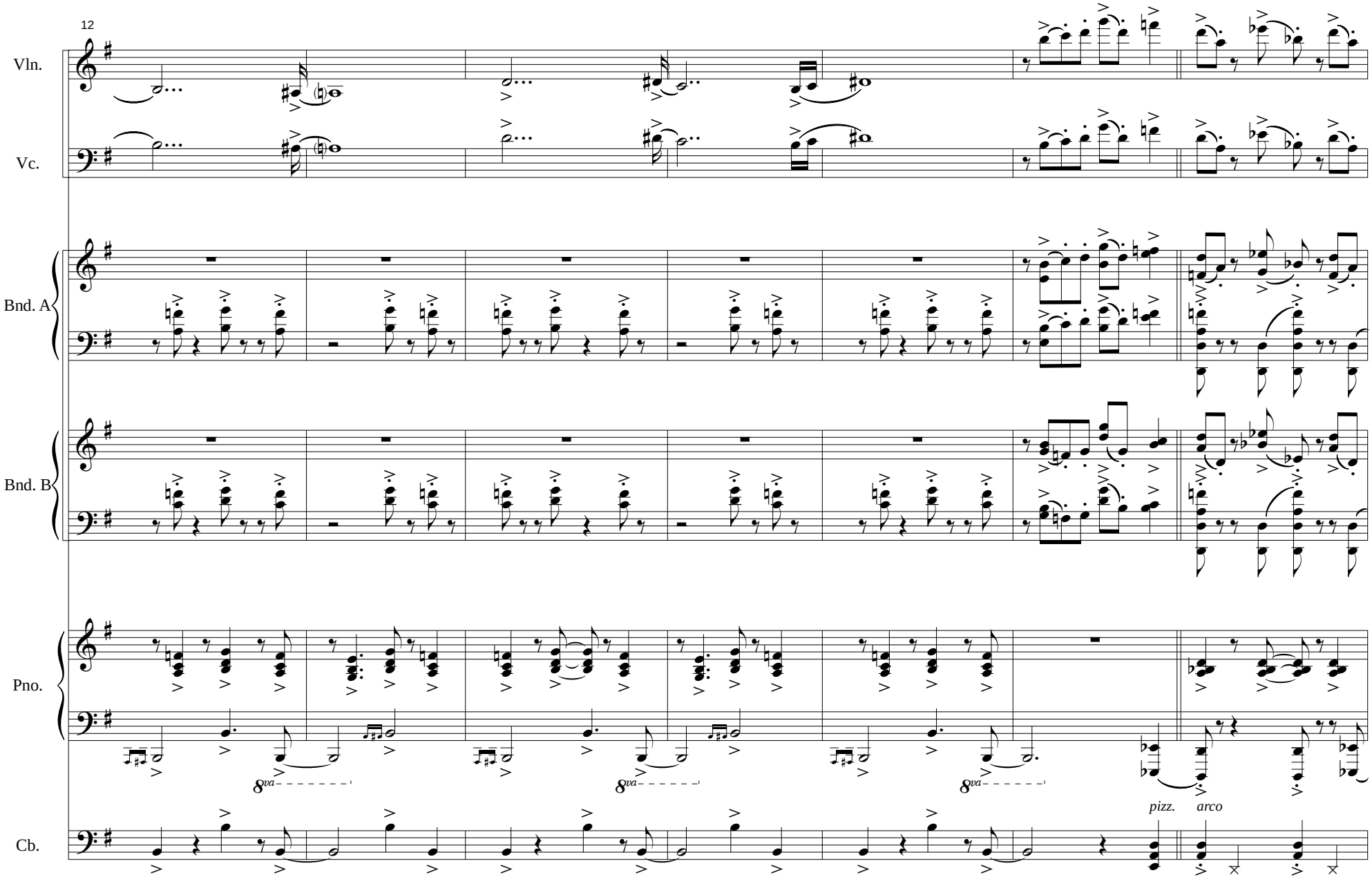
12
Vln.
Vc.
Bnd. A
Bnd. B
Pno.
Cb.
8va
8va
8va
pizz.
arco

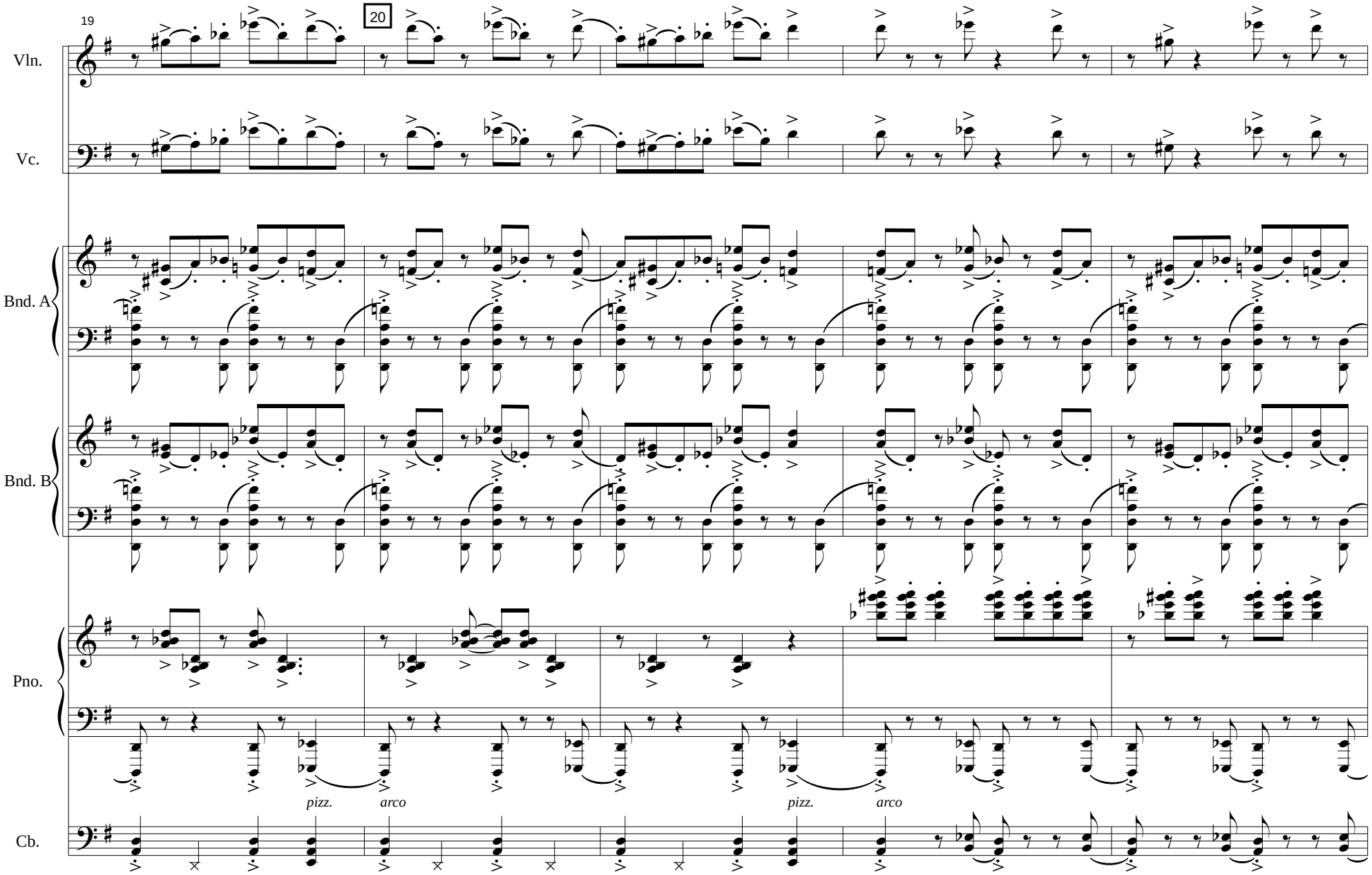
19
20
Vln.
Vc.
Bnd. A
Bnd. B
Pno.
pizz.
arco
pizz.
arco
Cb.

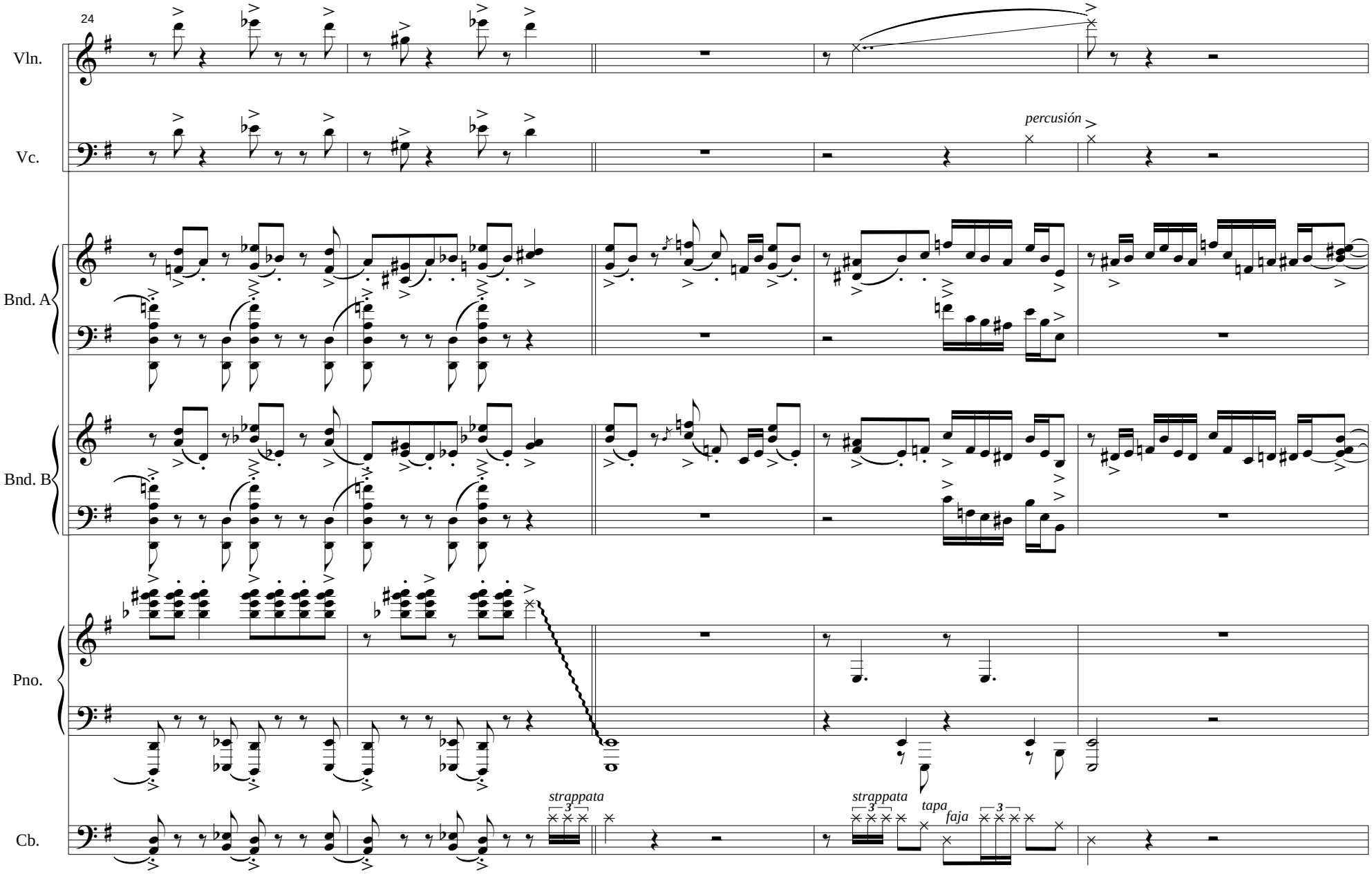
24
Vln.
Vc.
percusión
Bnd. A
Bnd. B
Pno.
Cb.
strappata
3
strappata
3
tapa
faja
3

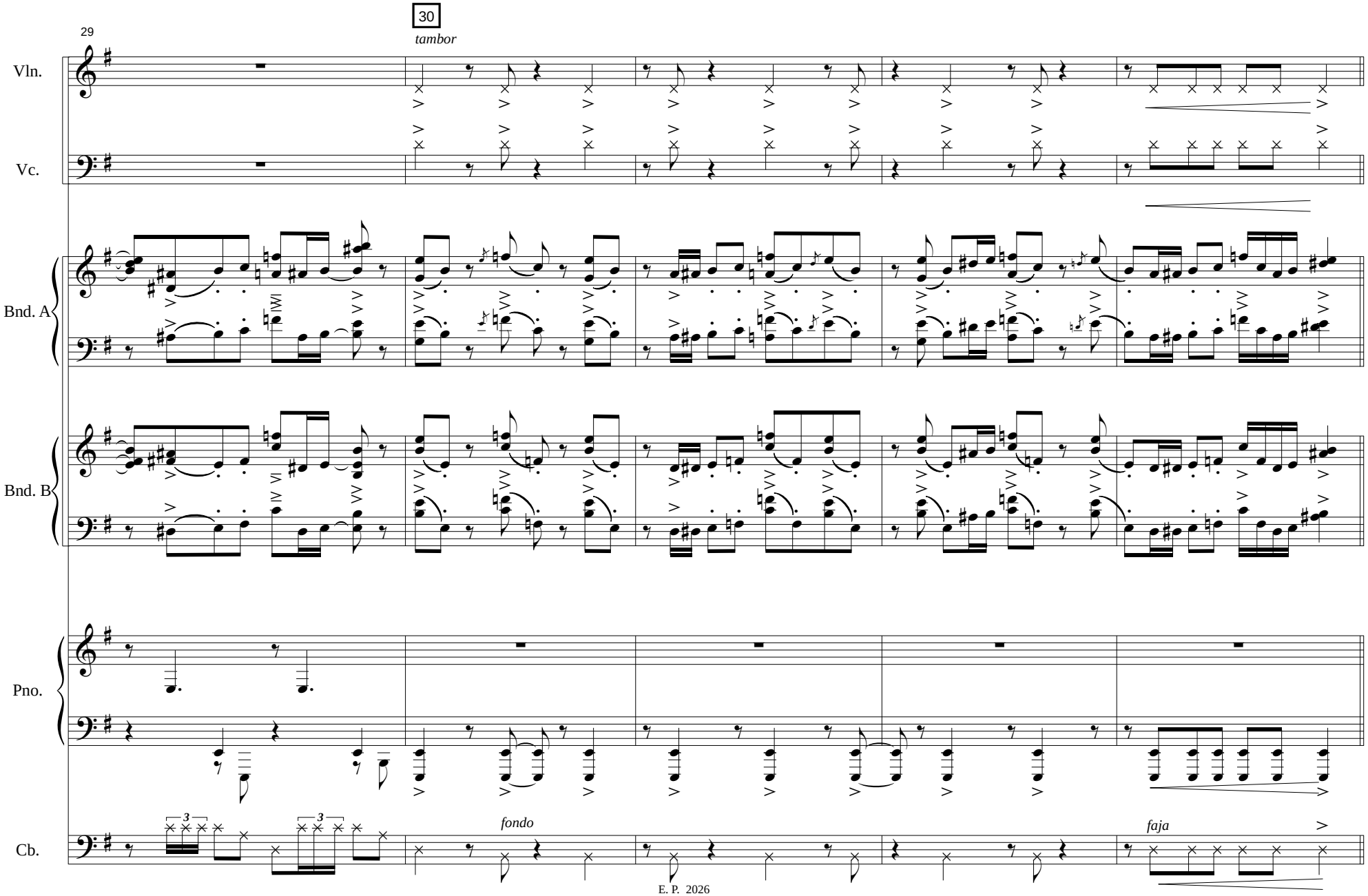
29
30
tambor
Vln.
Vc.
Bnd. A
Bnd. B
Pno.
Cb.
fondo
faja

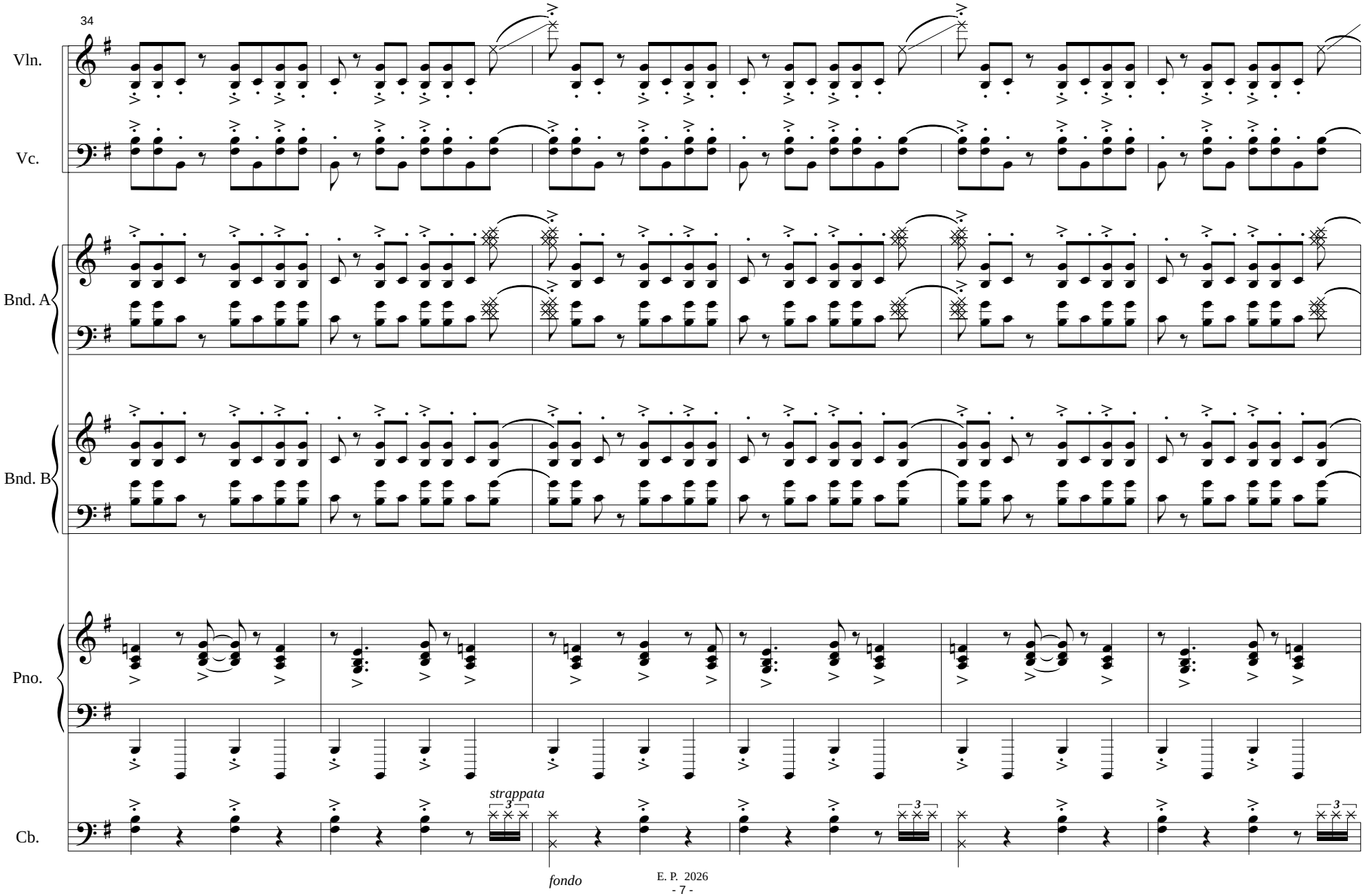
34
Vln.
Vc.
Bnd. A
Bnd. B
Pno.
Cb.
strappata
fondo

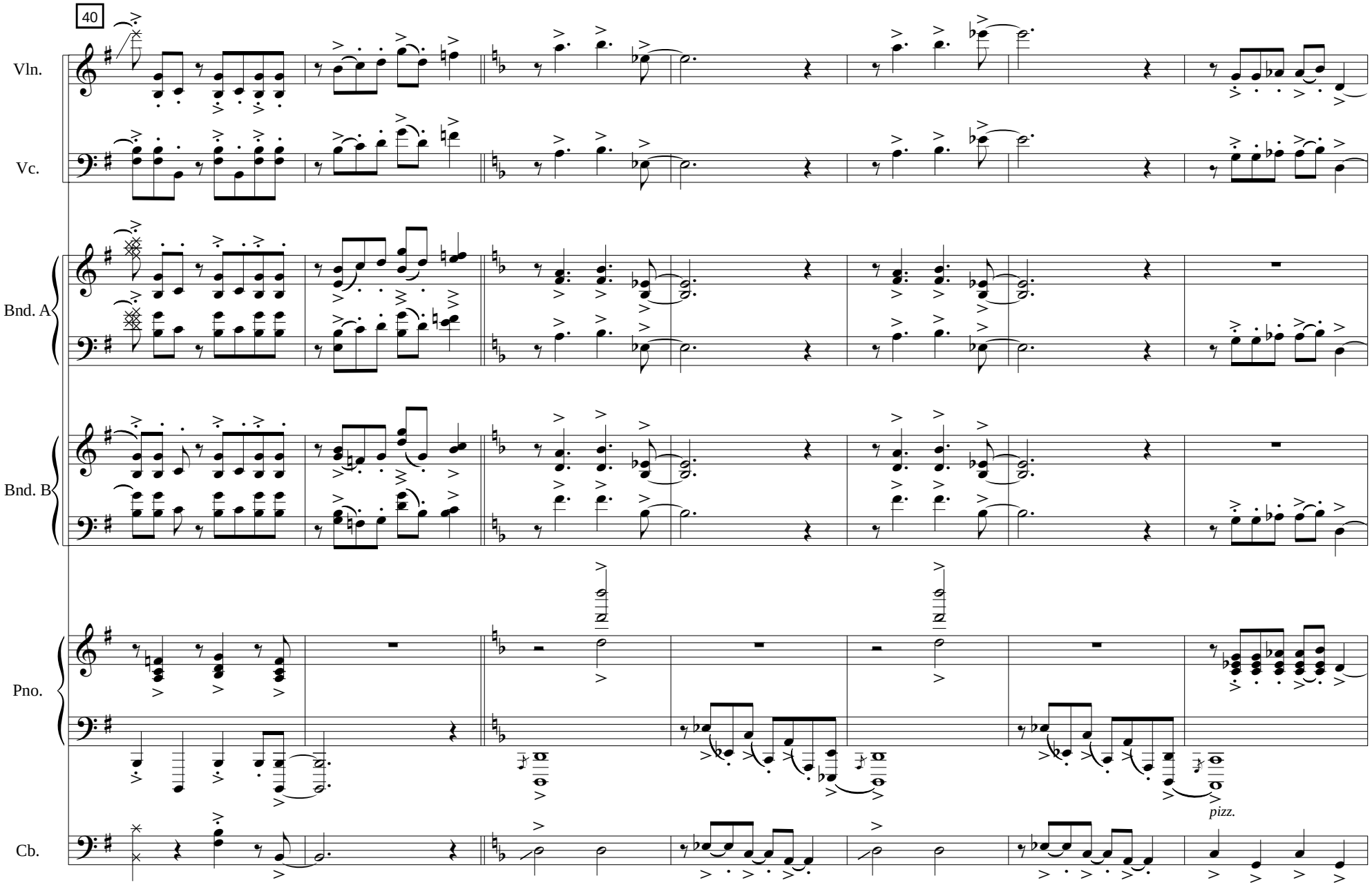
40
Vln.
Vc.
Bnd. A
Bnd. B
Pno.
Cb.
pizz.

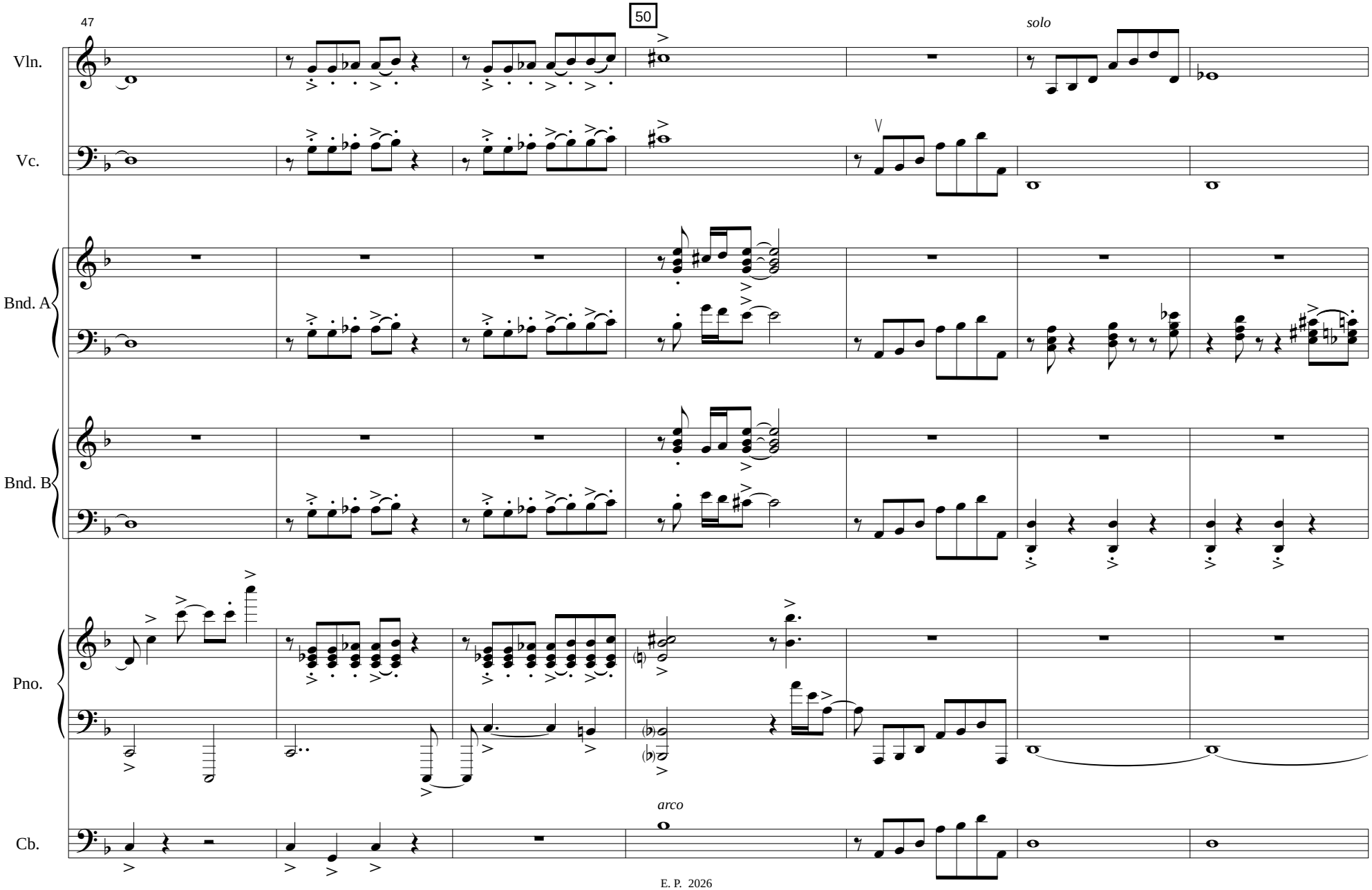
47
50
solo
Vln.
Vc.
Bnd. A
Bnd. B
Pno.
arco
Cb.

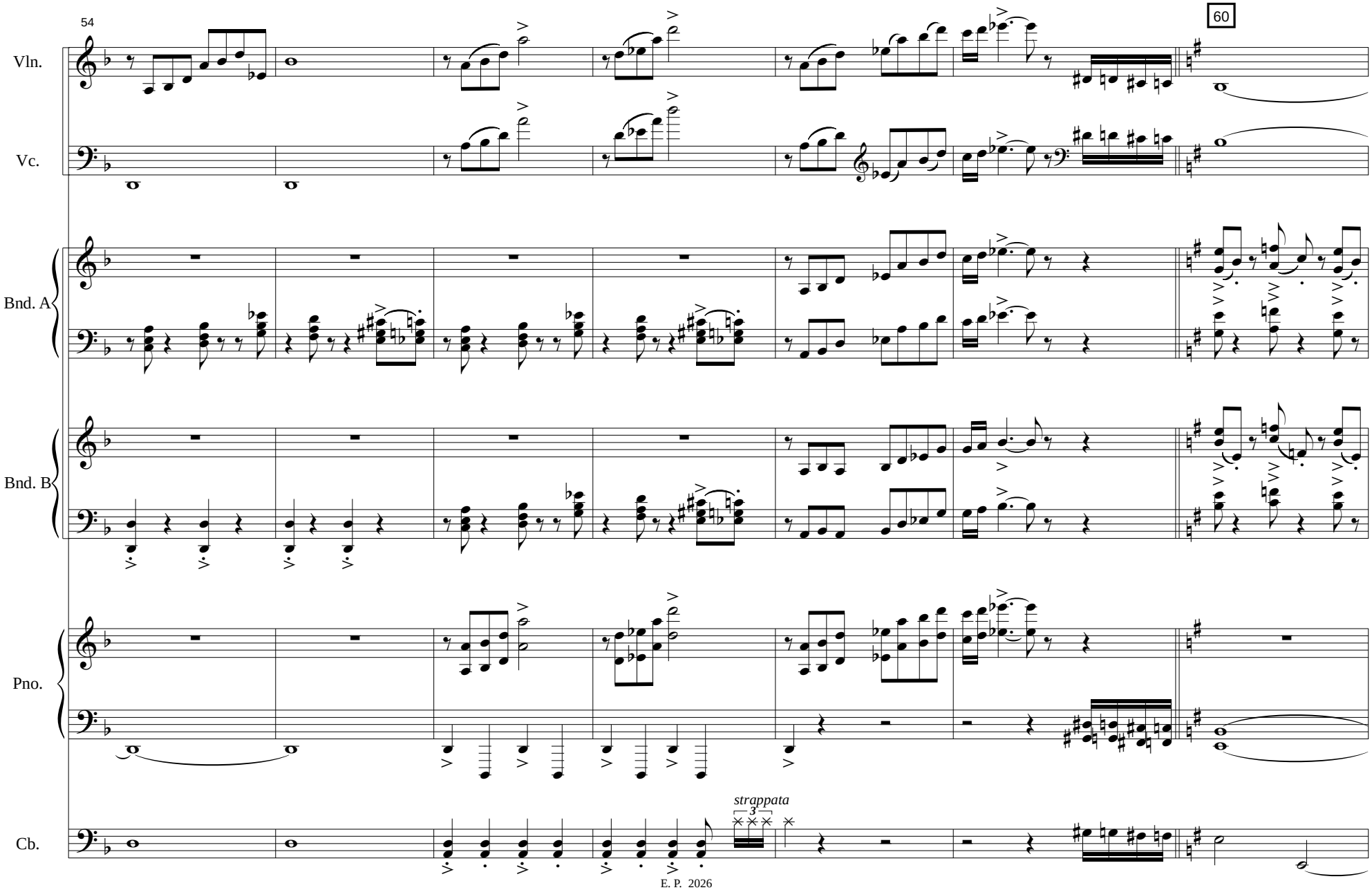
54
60
Vln.
Vc.
Bnd. A
Bnd. B
Pno.
Cb.
strappata
3

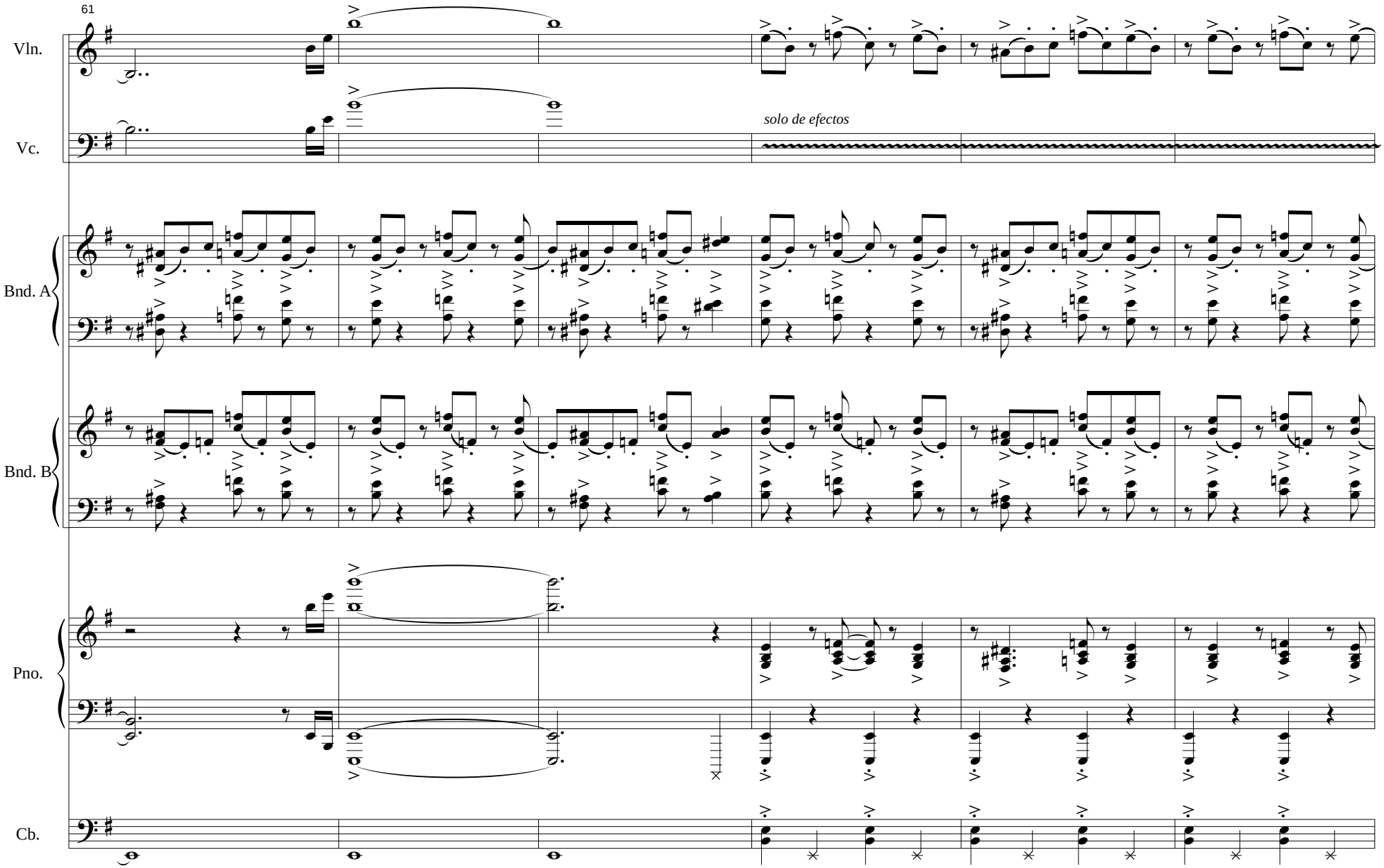
61
Vln.
Vc.
solo de efectos
Bnd. A
Bnd. B
Pno.
Cb.

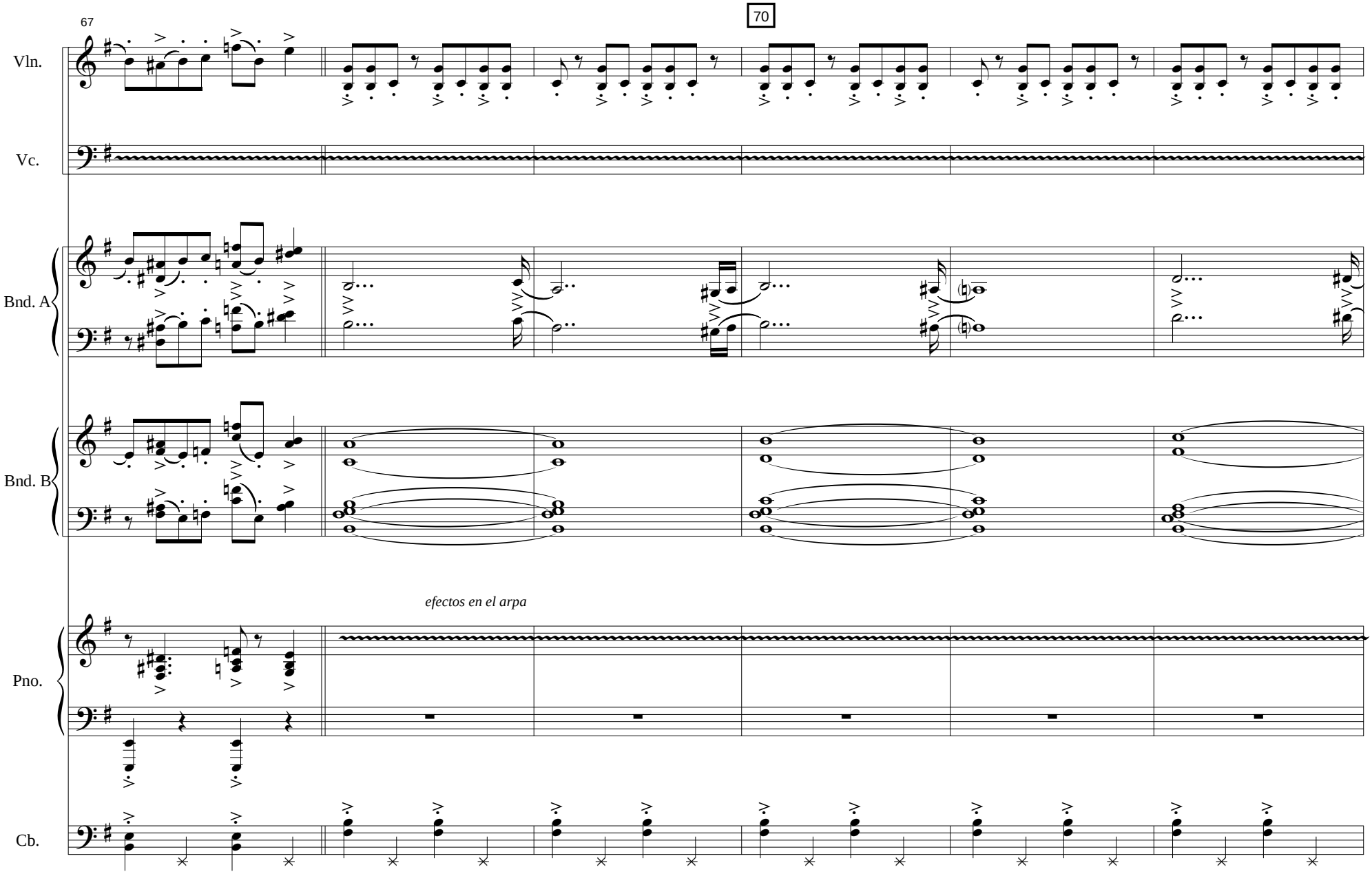
67
70
Vln.
Vc.
Bnd. A
Bnd. B
efectos en el arpa
Pno.
Cb.

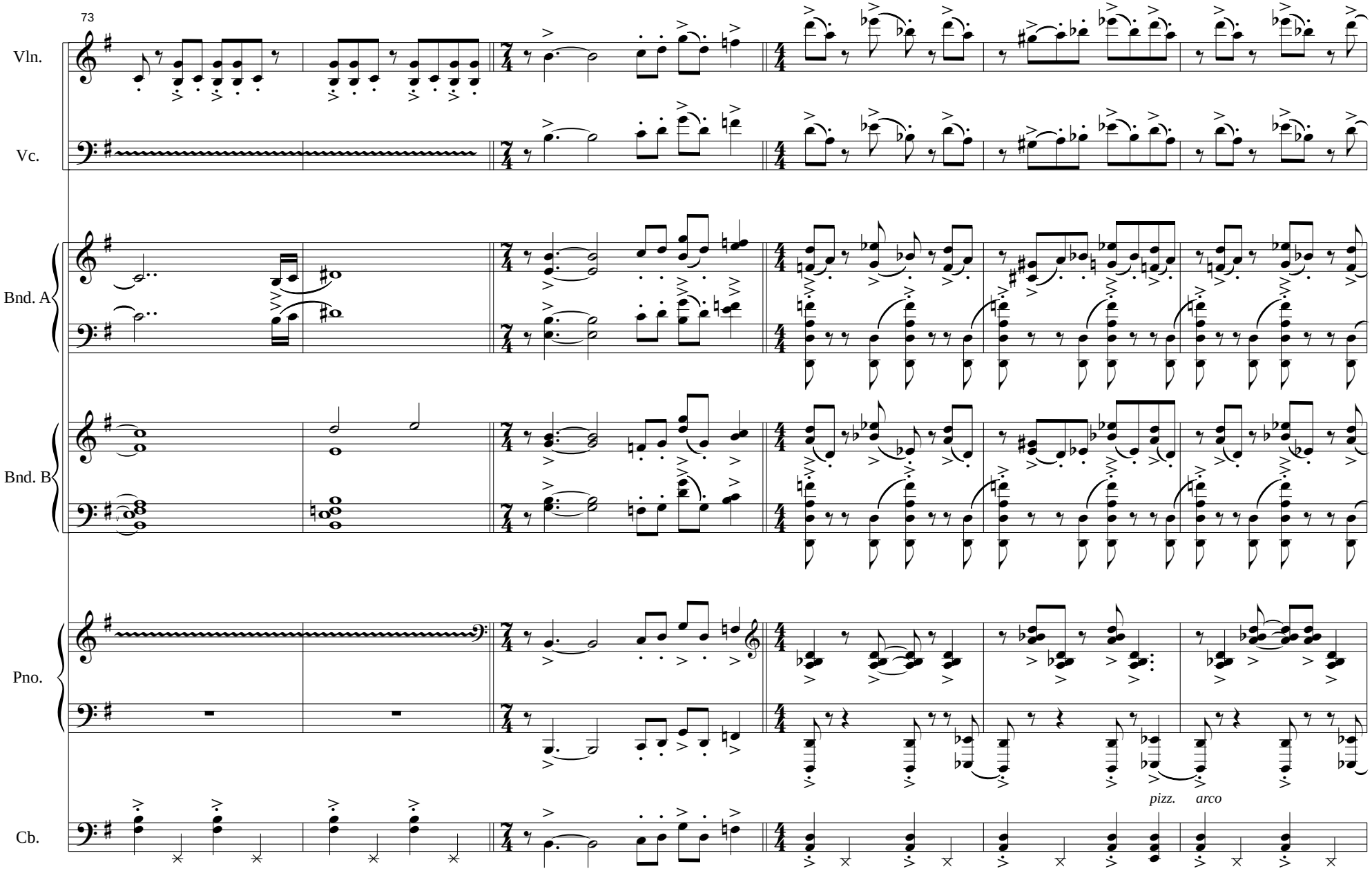
73
Vln.
Vc.
Bnd. A
Bnd. B
Pno.
Cb.
pizz.
arco

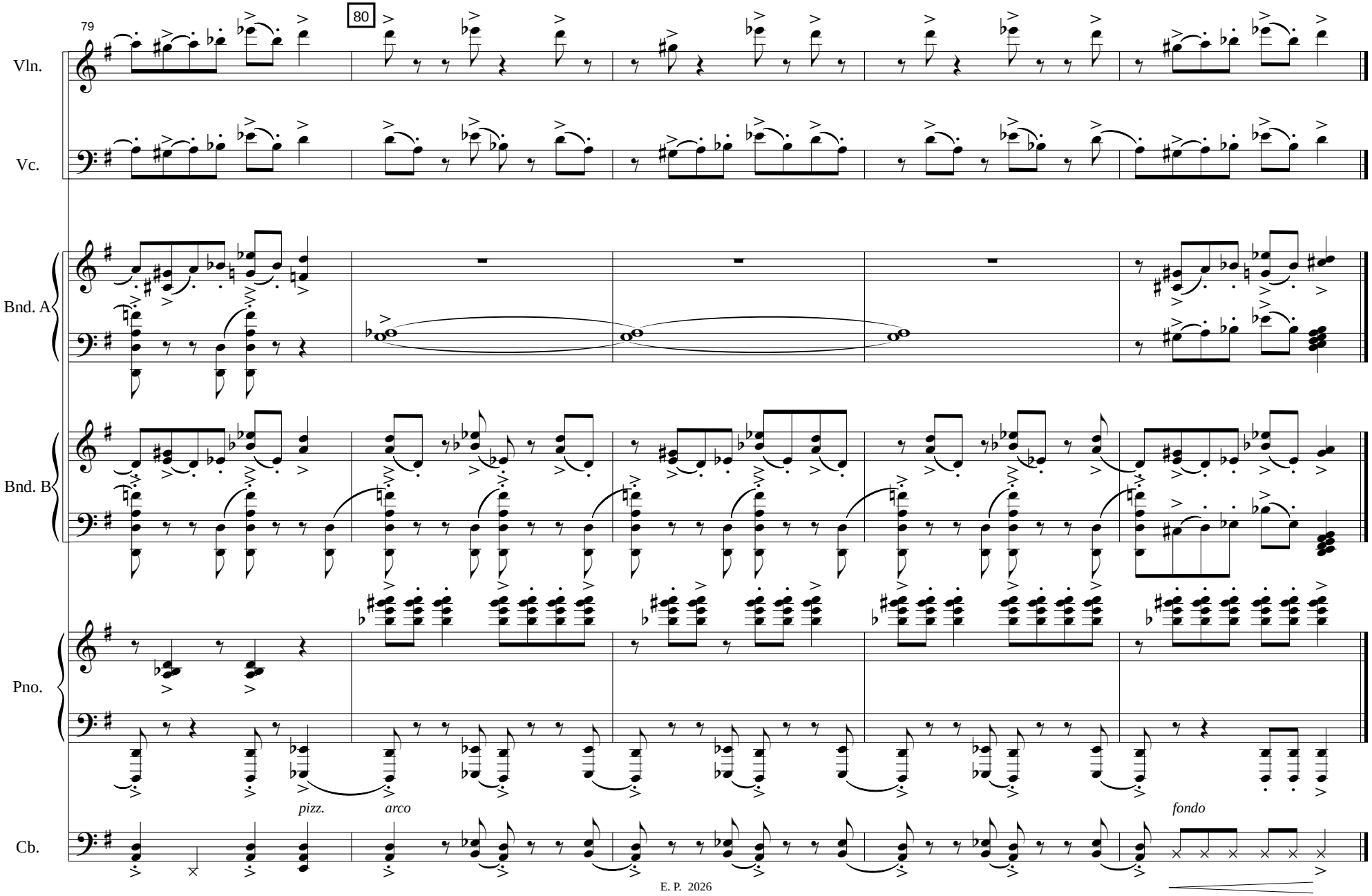
79
80
Vln.
Vc.
Bnd. A
Bnd. B
Pno.
pizz.
arco
fondo
Cb.

Editorial de Puerto

Chiru

Julián Peralta

Partichelas

Editorial Musical de Puerto

Chiru

Julián Peralta

2004

Astillero

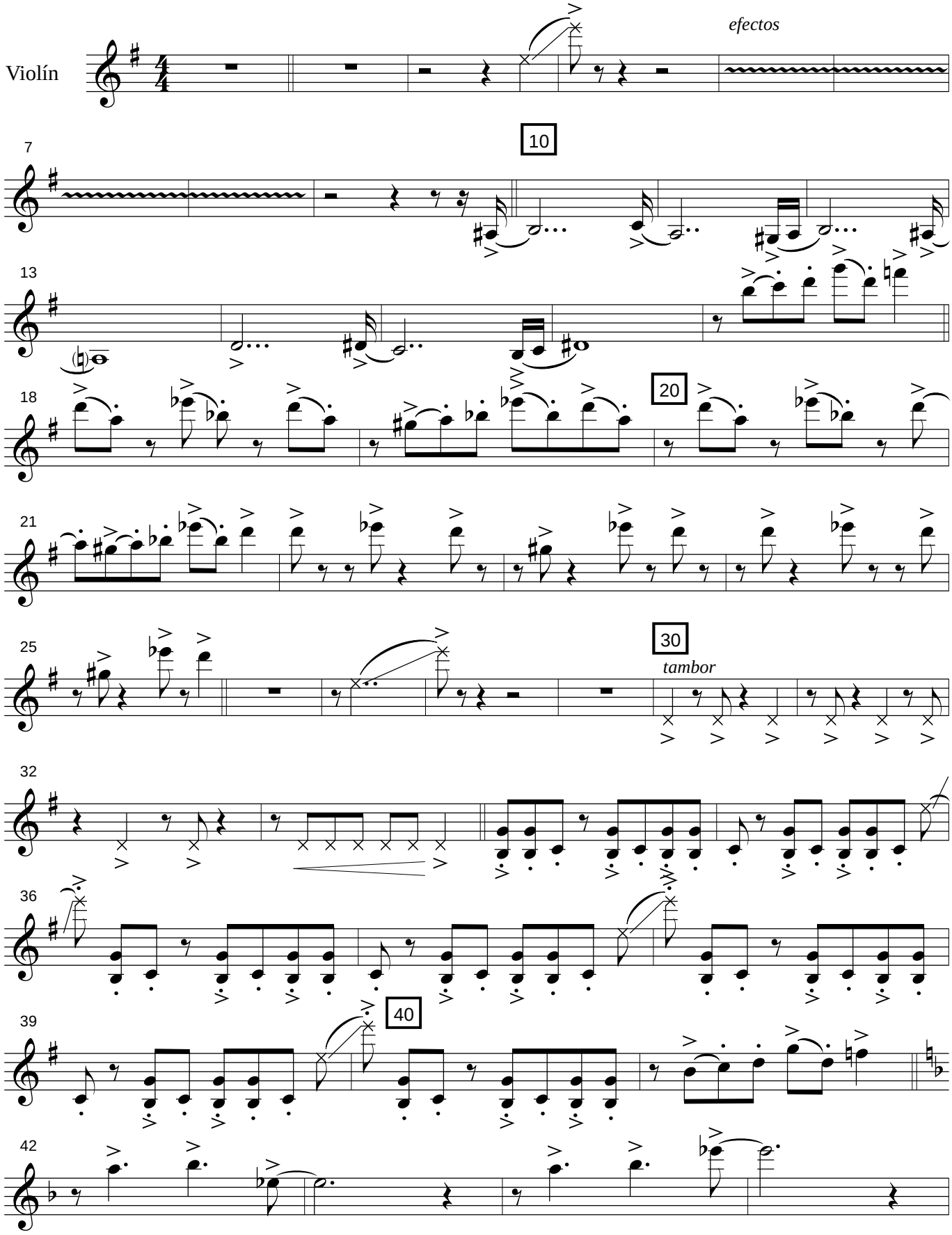

Copyright 2026 - Editorial de Puerto. Todos los derechos reservados
24 de noviembre 447 - Ciudad Autónoma de Buenos Aires - República Argentina

Violín

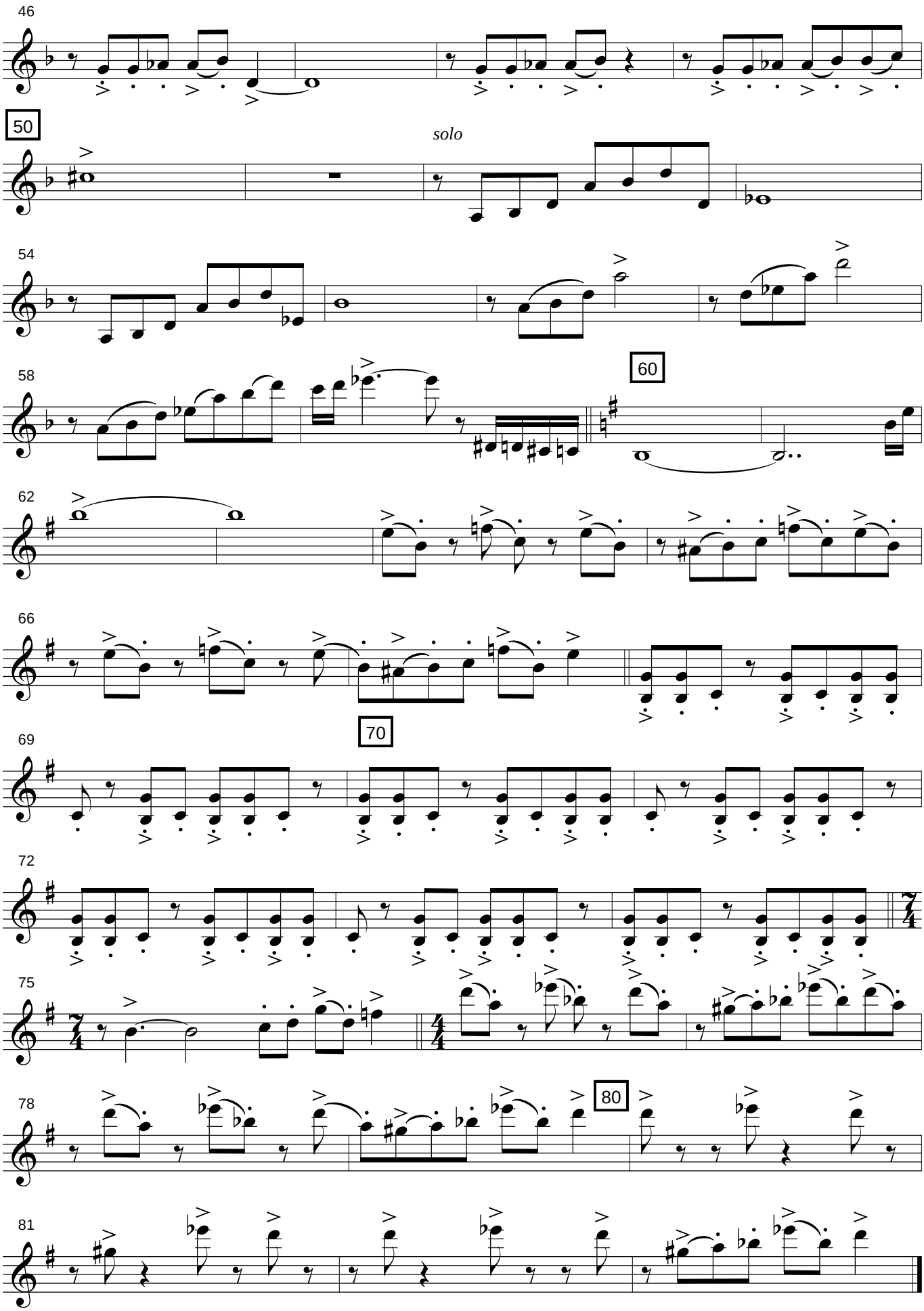

Editorial Musical de Puerto

Chiru

Julián Peralta

2004

Astillero

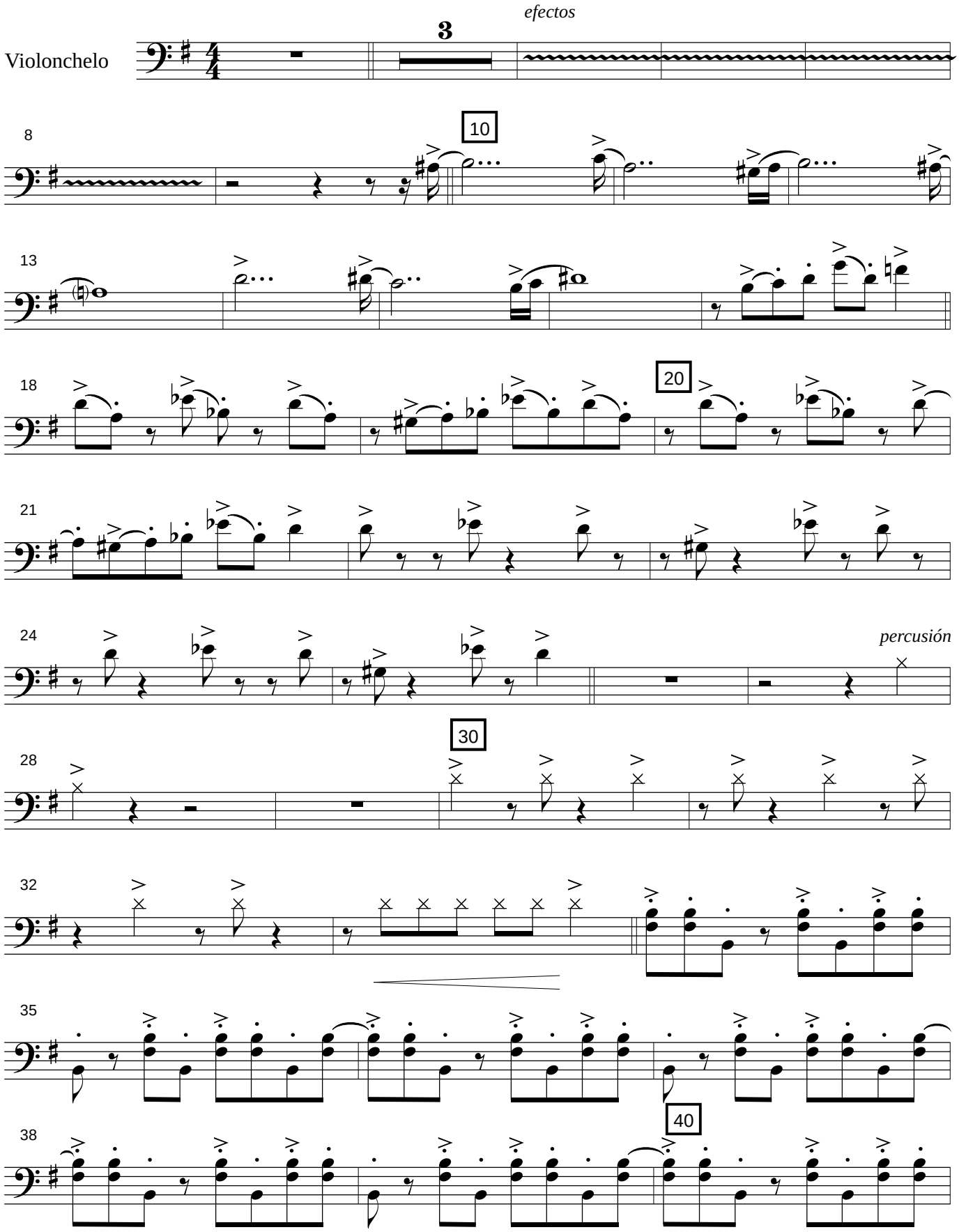

Copyright 2026 - Editorial de Puerto. Todos los derechos reservados
24 de noviembre 447 - Ciudad Autónoma de Buenos Aires - República Argentina

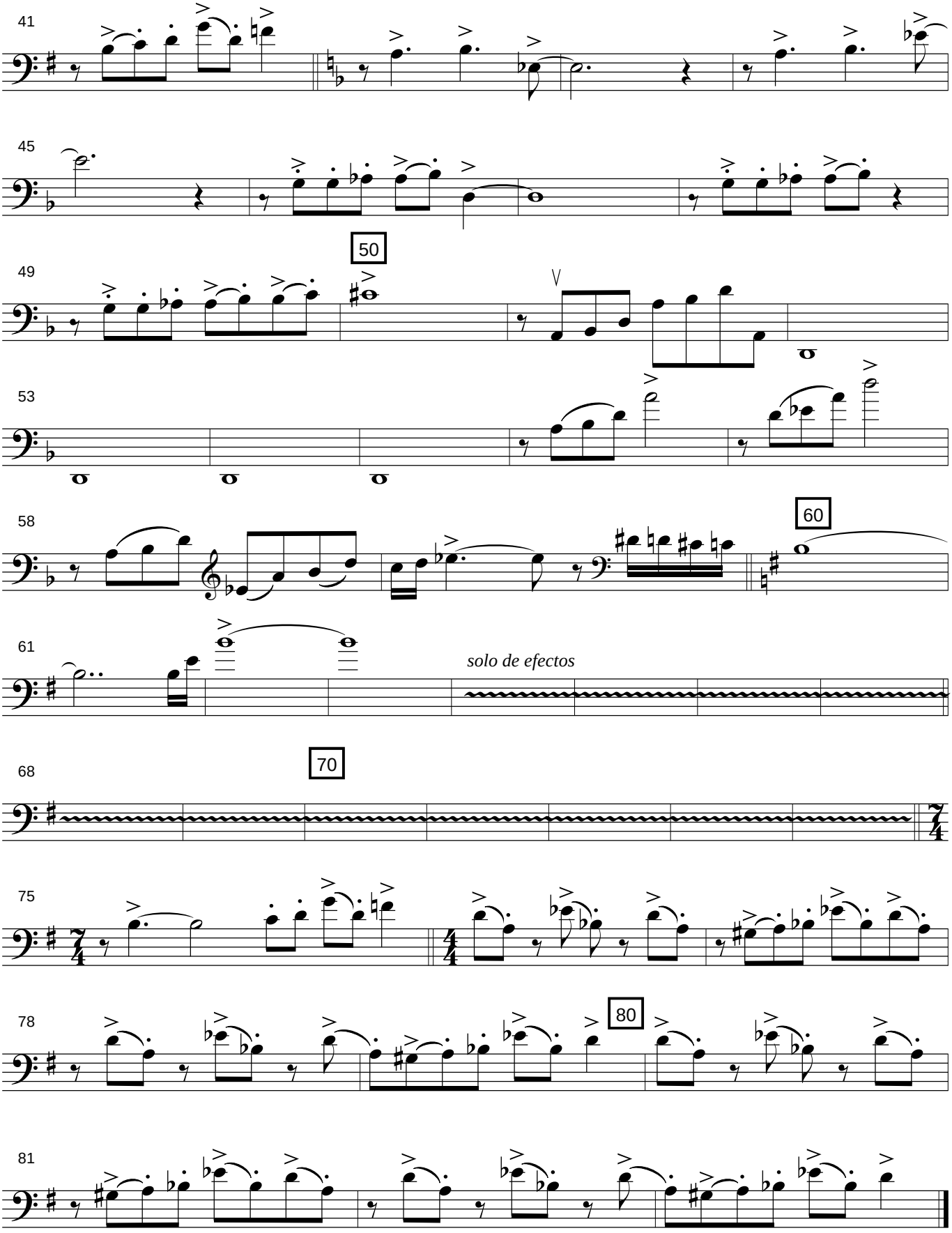
41
45
49
50
53
58
60
61
solo de efectos
68
70
75
78
80
81

Editorial Musical de Puerto

Chiru

Julián Peralta

2004

Astillero

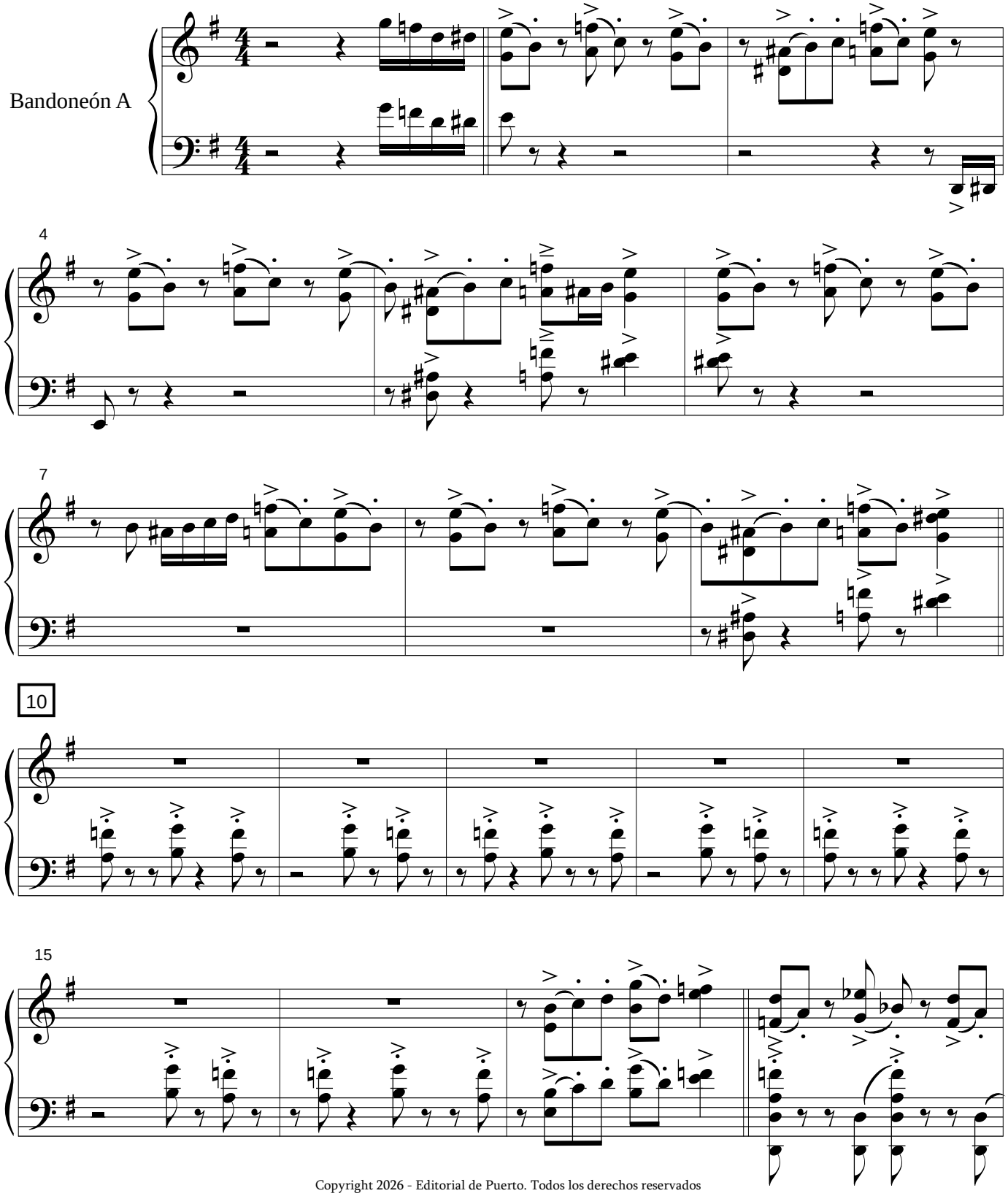

Copyright 2026 - Editorial de Puerto. Todos los derechos reservados
24 de noviembre 447 - Ciudad Autónoma de Buenos Aires - República Argentina

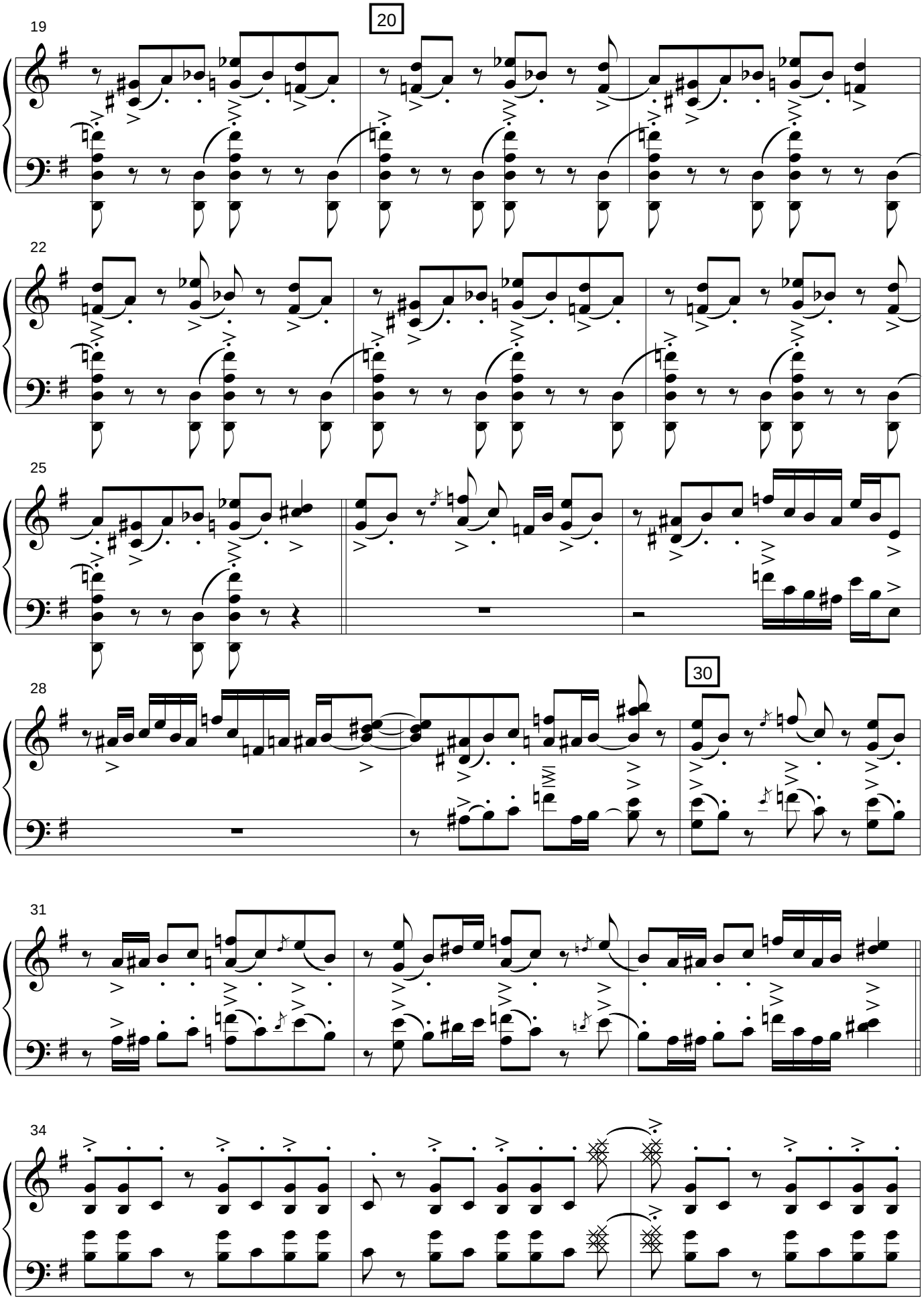
19
20
22
25
28
30
31
34

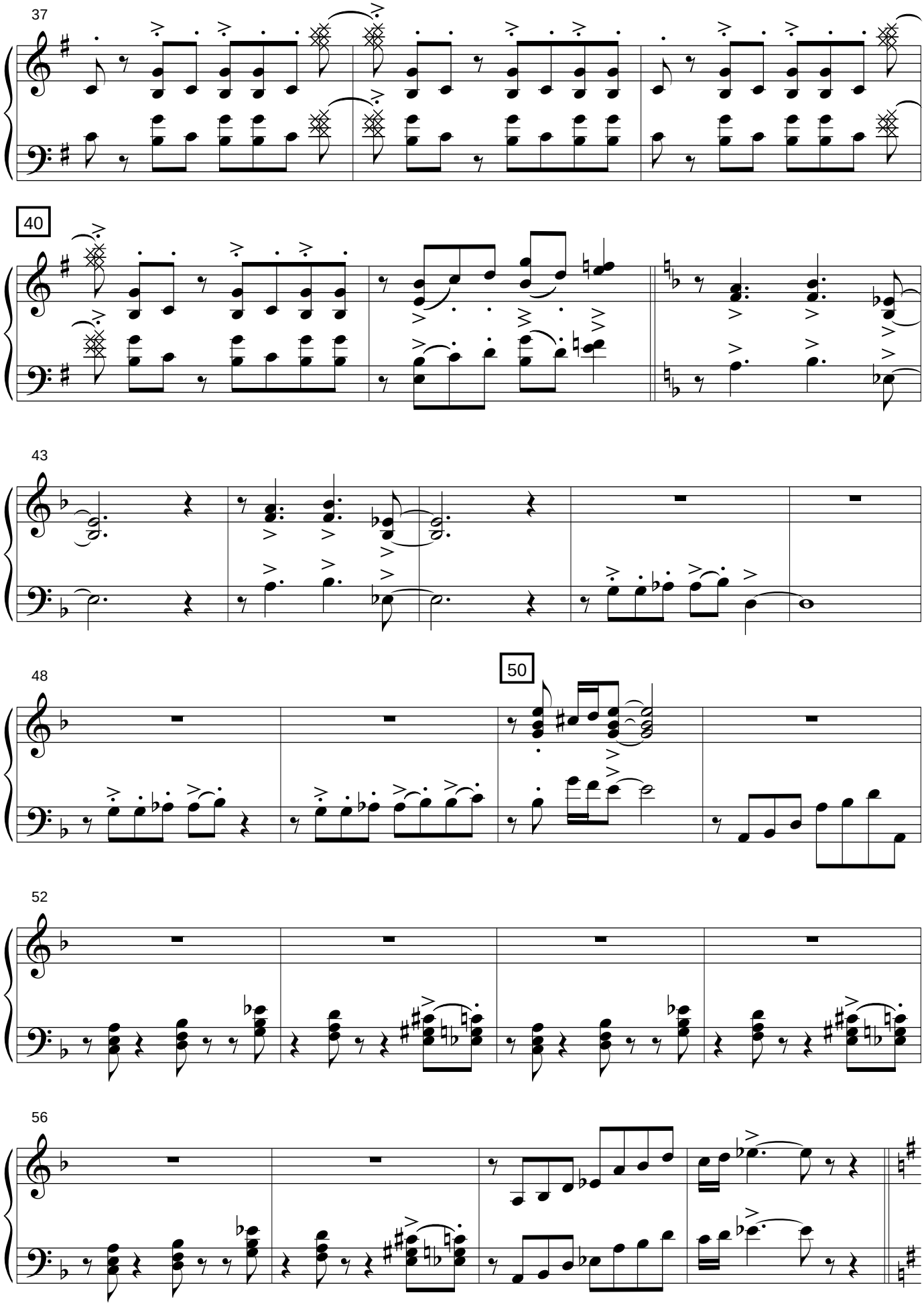
37
40
43
48
50
52
56

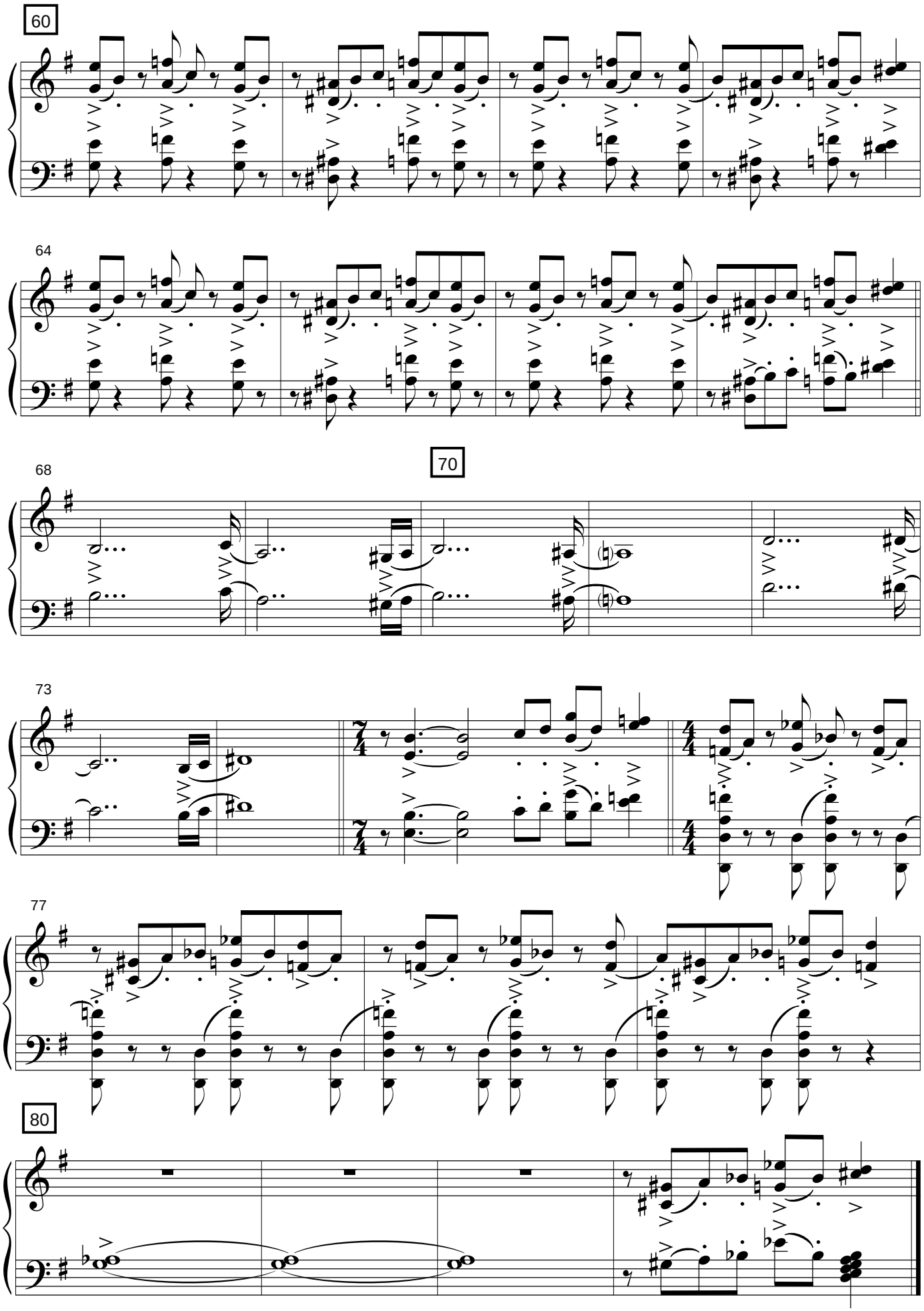
60
64
68
70
73
77
80

Editorial Musical de Puerto

Chiru

Julián Peralta

2004

Astillero

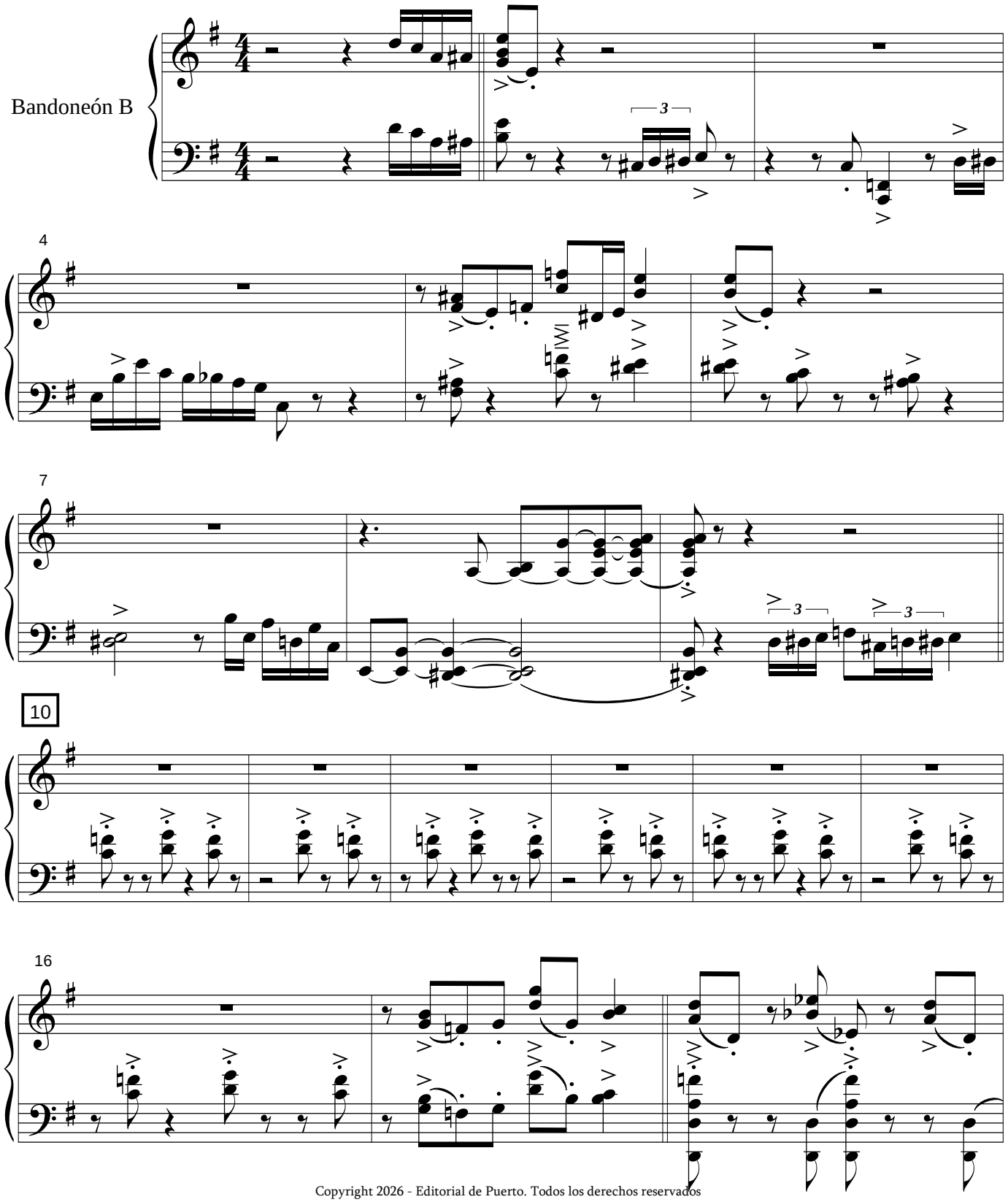

Copyright 2026 - Editorial de Puerto. Todos los derechos reservados
24 de noviembre 447 - Ciudad Autónoma de Buenos Aires - República Argentina

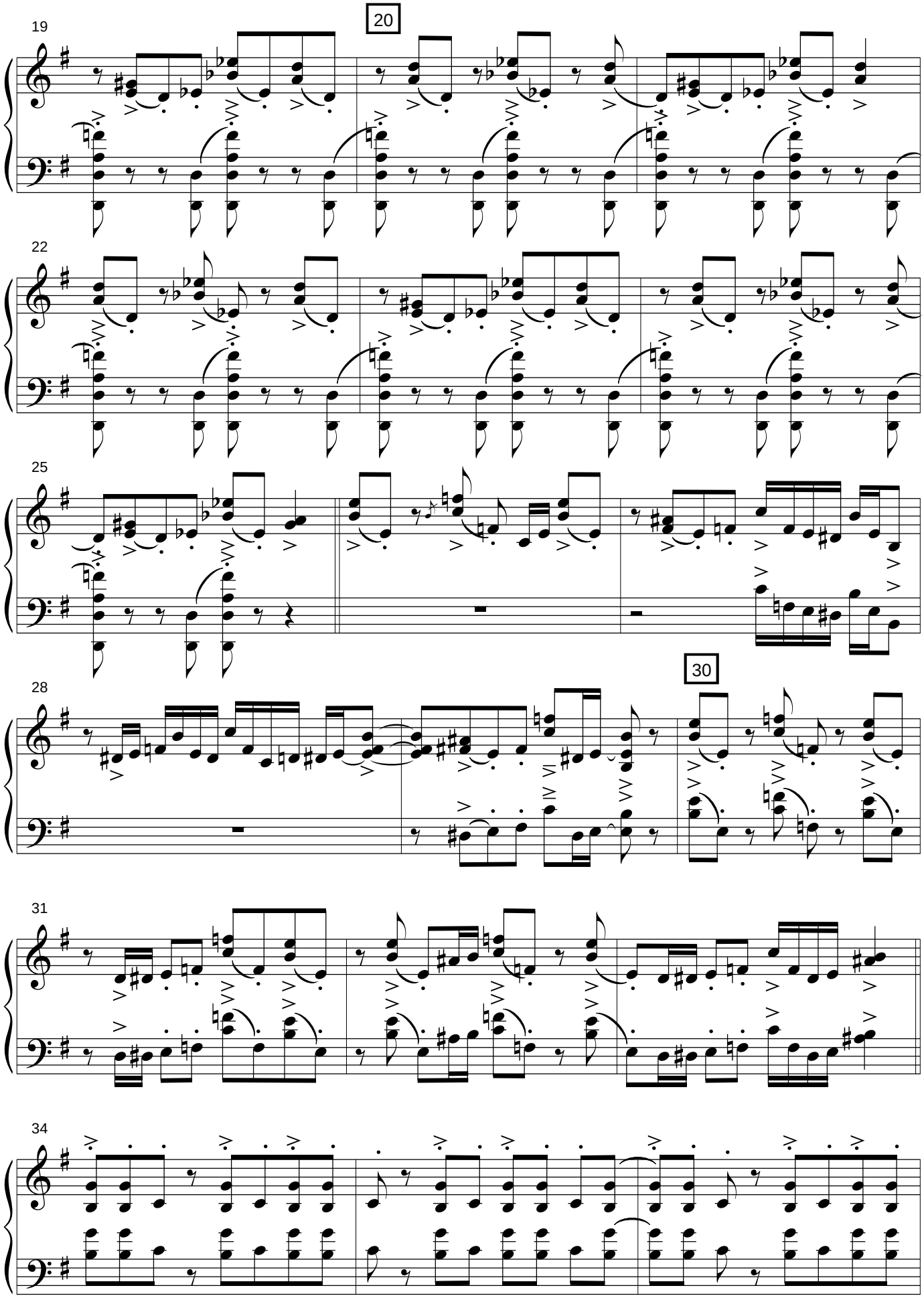
19
20
22
25
28
30
31
34

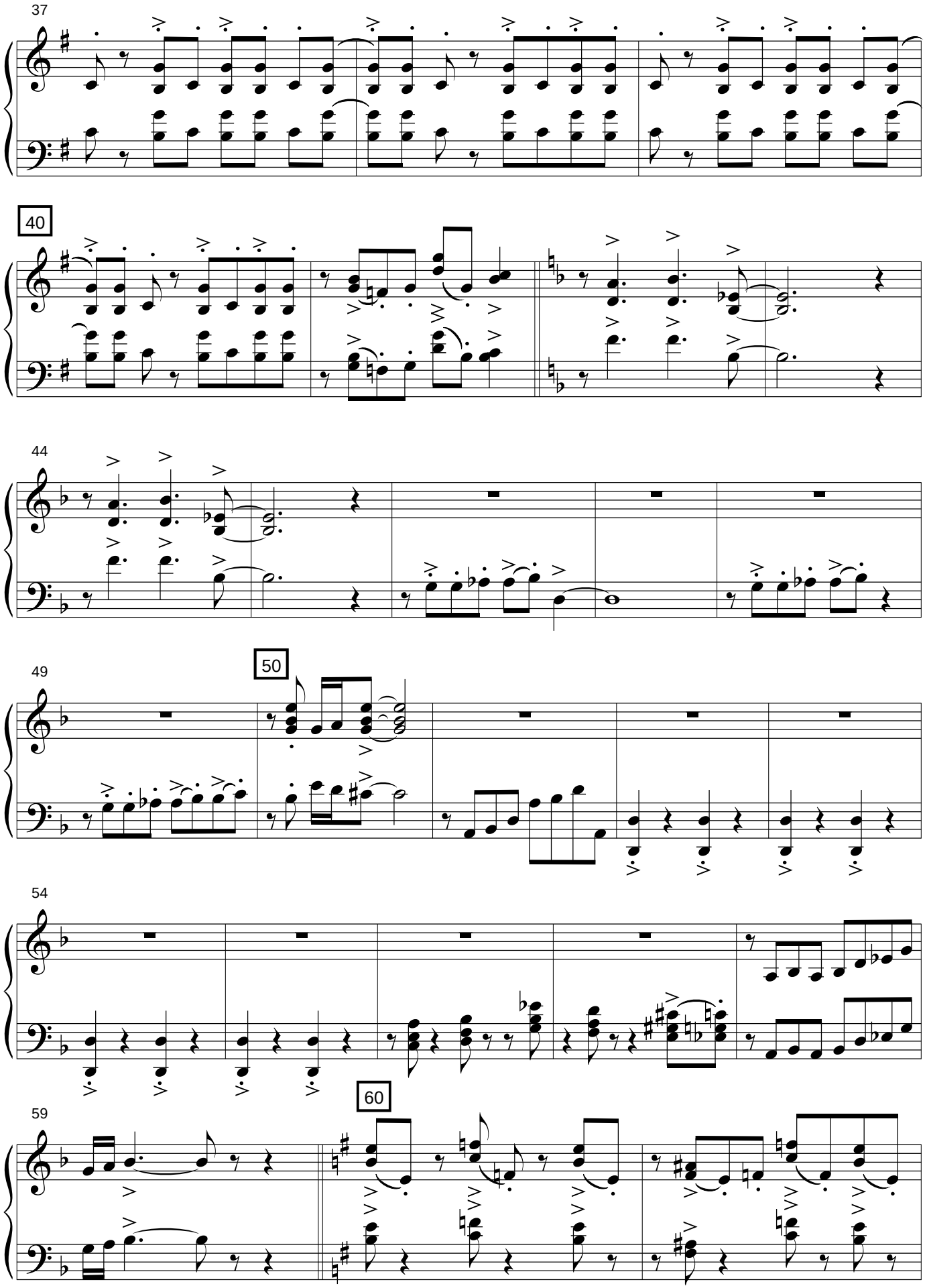
37
40
44
49
50
54
59
60

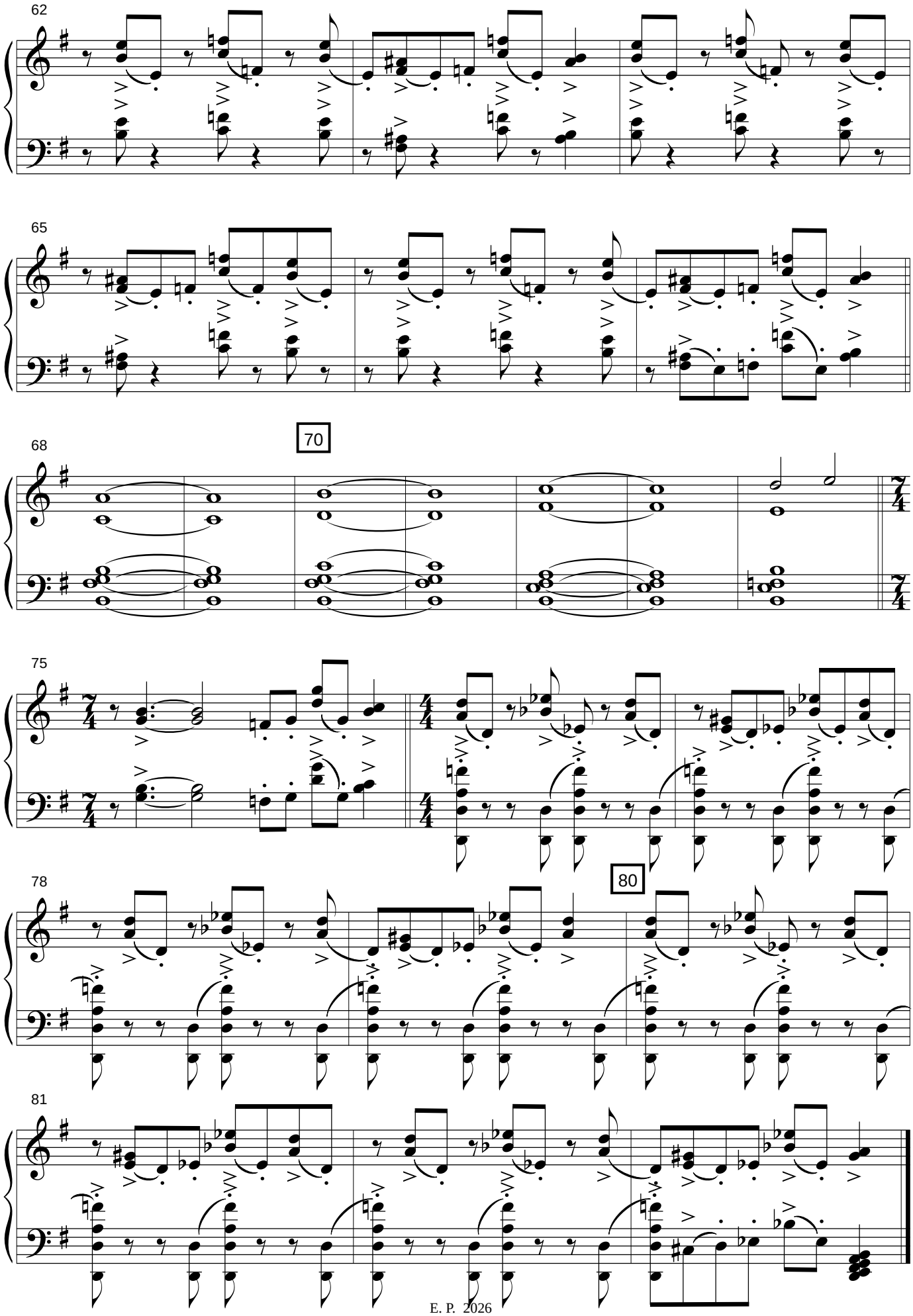
62
65
68
70
75
78
80
81

Editorial Musical de Puerto

Chiru

Julián Peralta

2004

Astillero

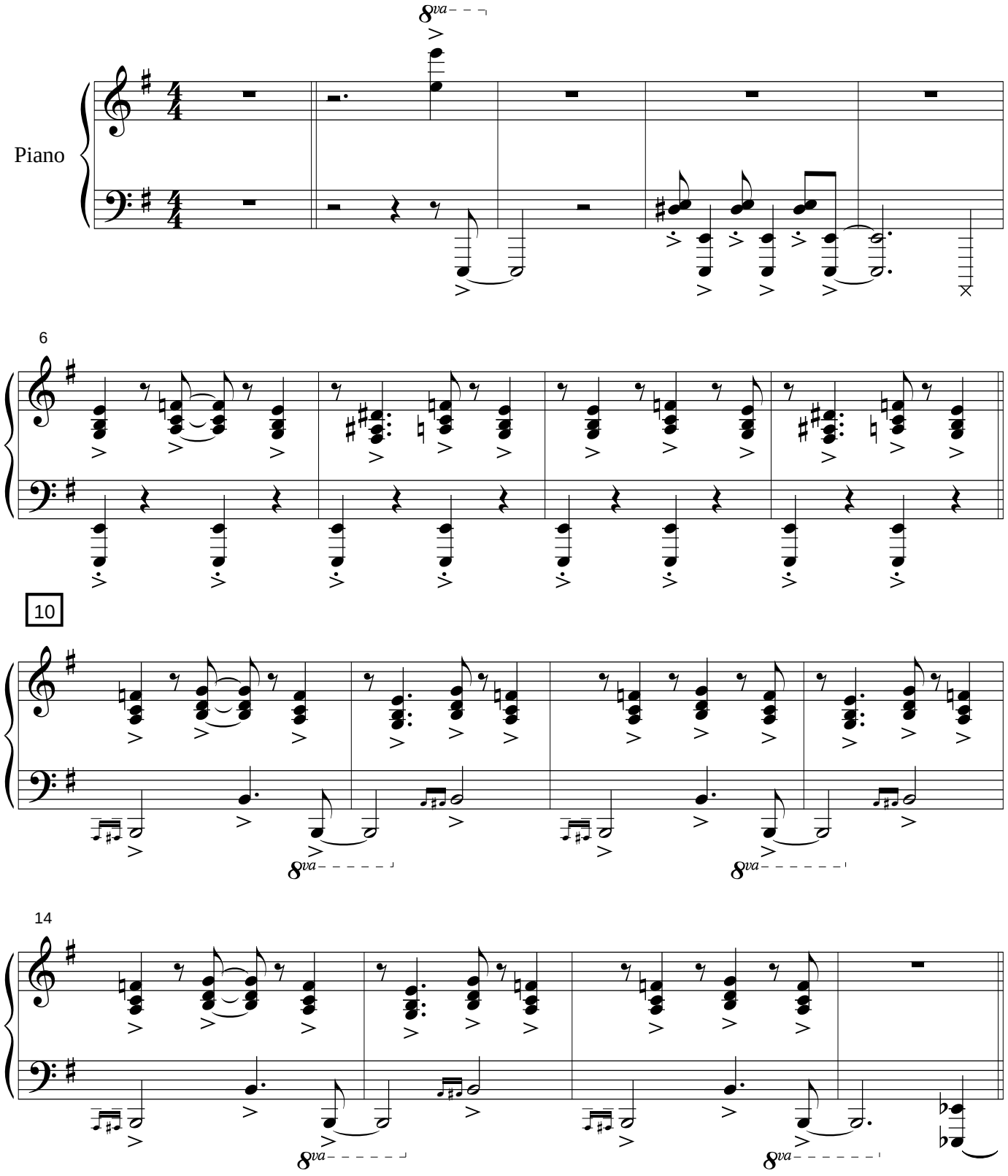

Copyright 2026 - Editorial de Puerto. Todos los derechos reservados
24 de noviembre 447 - Ciudad Autónoma de Buenos Aires - República Argentina

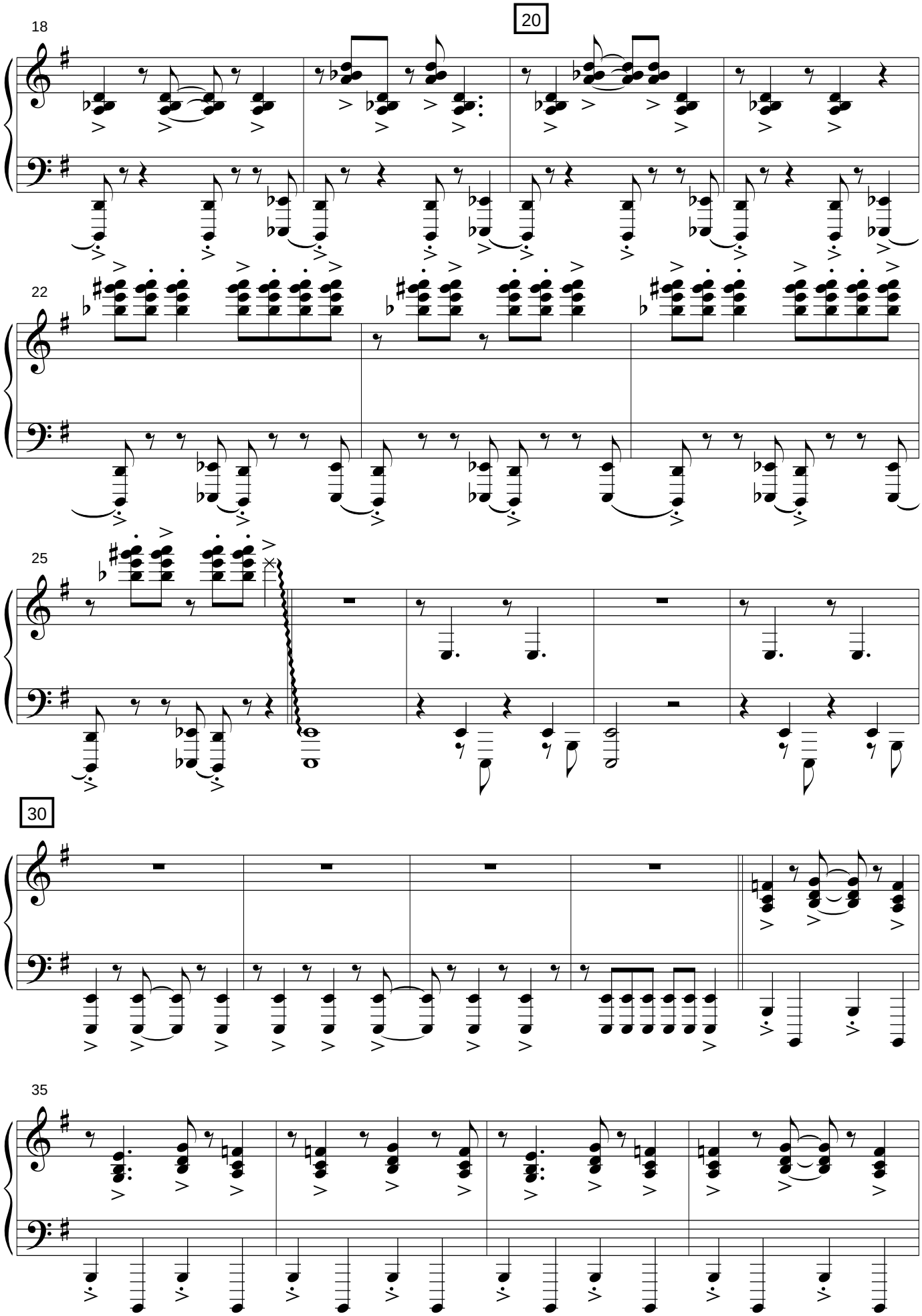
18
20
22
25
30
35

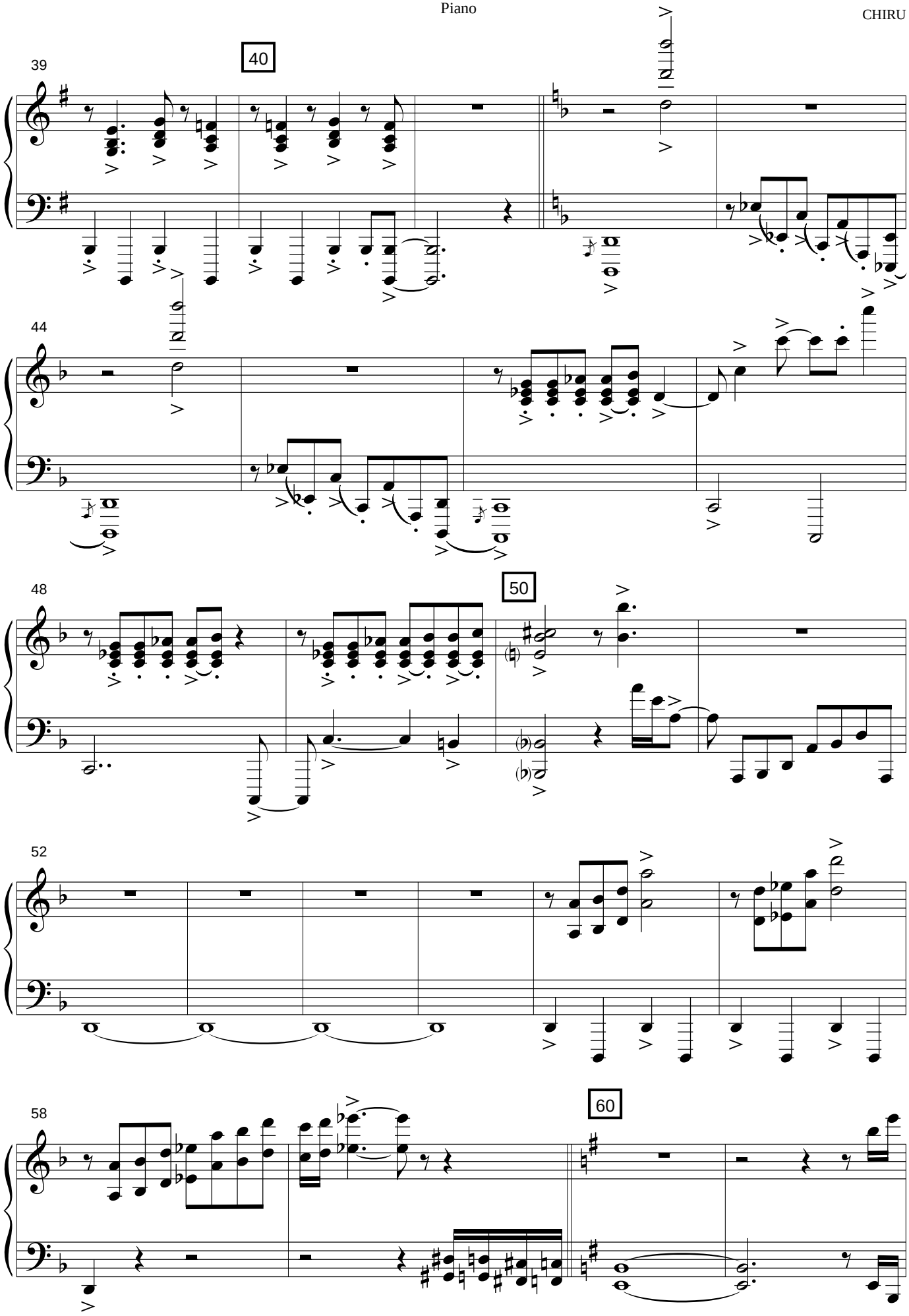
39
40
44
48
50
52
58
60

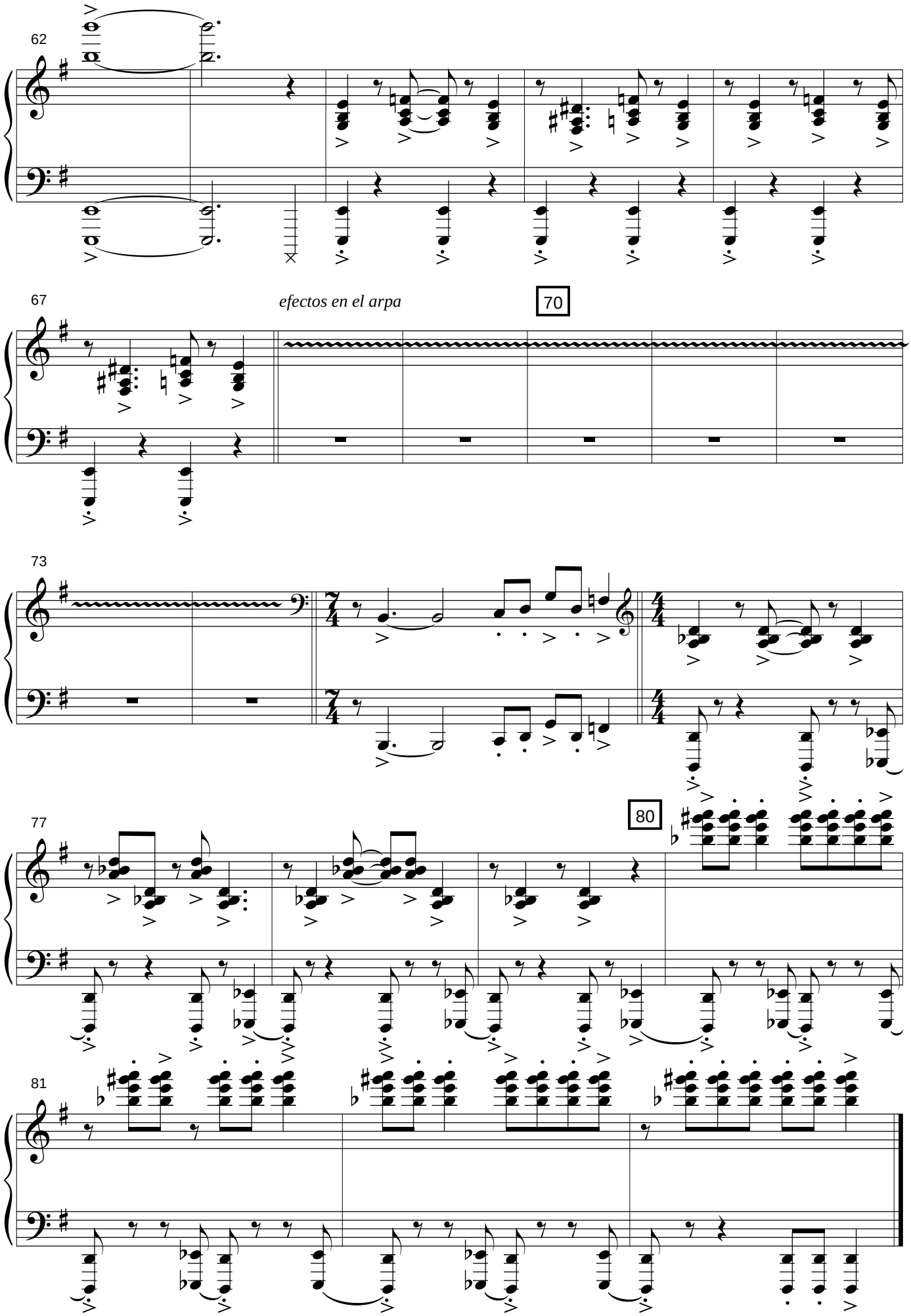
62
67
efectos en el arpa
70
73
77
80
81

Editorial Musical de Puerto

Chiru

Julián Peralta

2004

Astillero

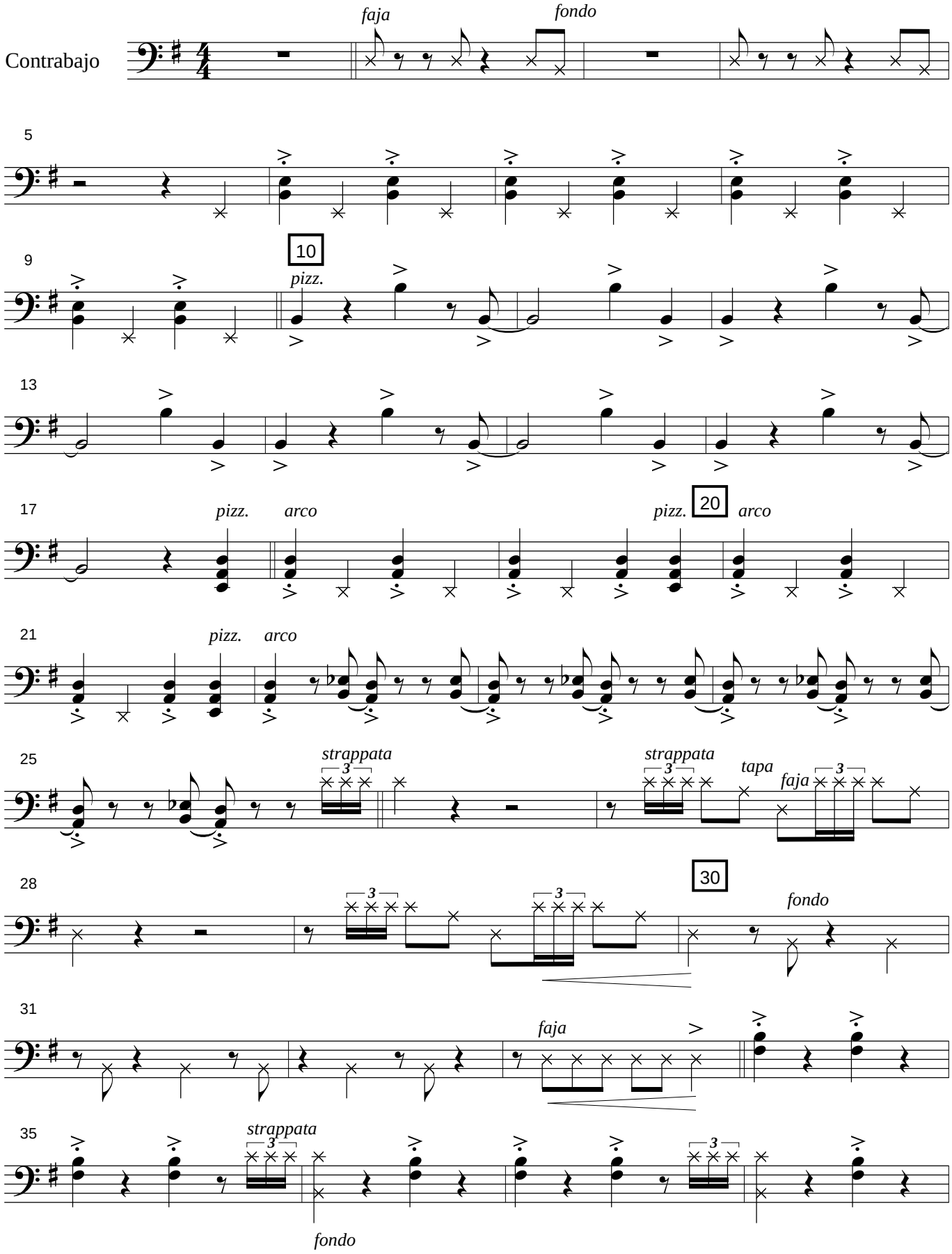

Copyright 2026 - Editorial de Puerto. Todos los derechos reservados
24 de noviembre 447 - Ciudad Autónoma de Buenos Aires - República Argentina

Contrabajo

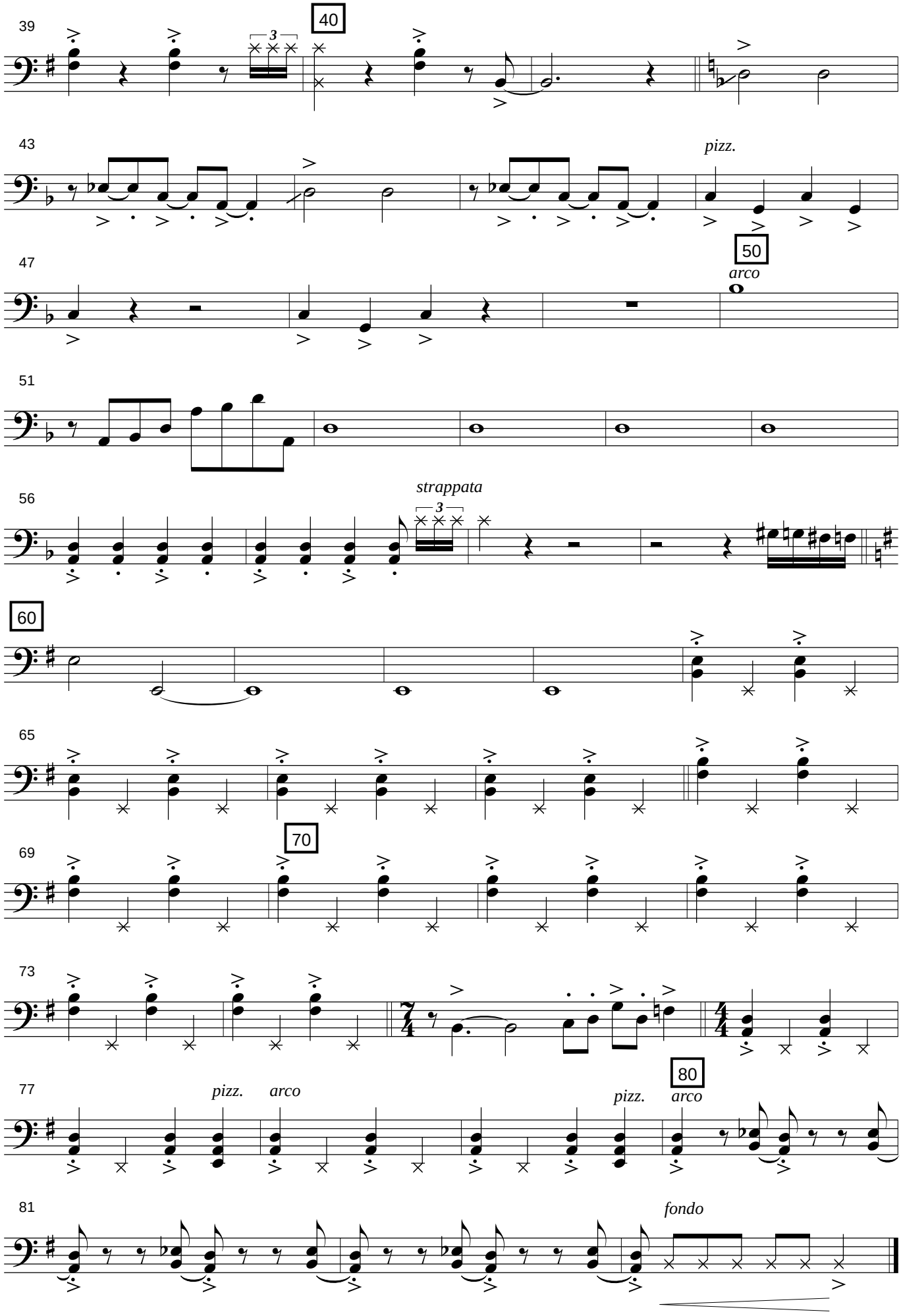
39
40
43
pizz.
47
50
arco
51
56
strappata
60
65
69
70
73
77
pizz.
arco
pizz.
80
arco
81
fondo