Editorial de Puerto

Barracas

Julián Peralta

(2016)

Astillero

Violín
Violonchelo
Bandoneón A
Bandoneón B
Piano
Contrabajo

Ciudad Autónoma de Buenos Aires - República Argentina

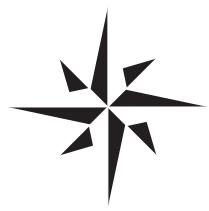

Editorial de Puerto

Barracas

Julián Peralta

Partitura A3

Editorial Musical de Puerto

Barracas

Julián Peralta

2016

Astillero

tambor

Violín

Violonchelo

Bandoneón A

Bandoneón B

Piano

Contrabajo

5

Vln.

Vlc.

Bnd. A

Bnd. B

Pno.

pizz.

arco

Cb.

Copyright 2026 - Editorial de Puerto. Todos los derechos reservados

24 de noviembre 447 - Ciudad Autónoma de Buenos Aires - República Argentina

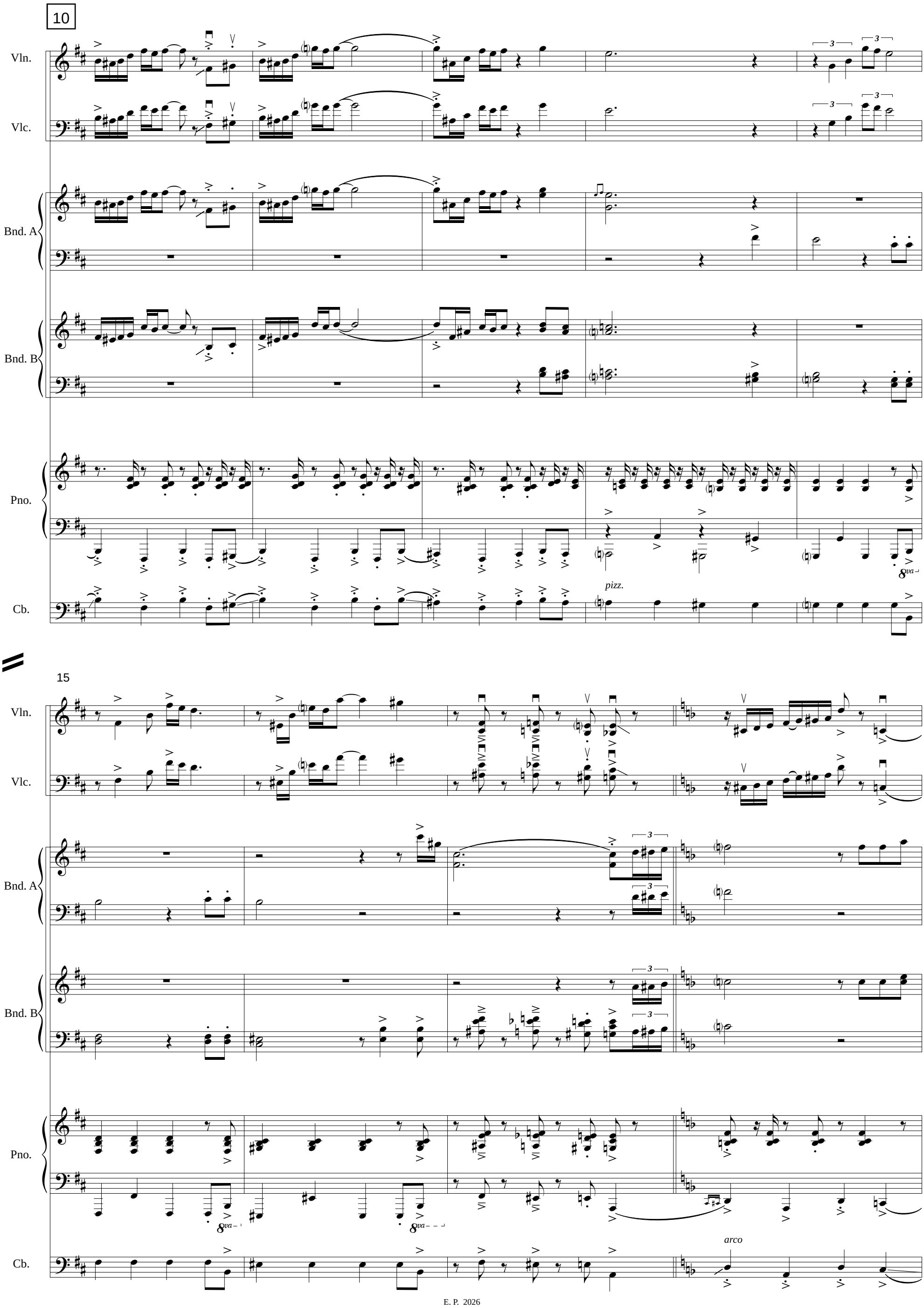
10
Vln.
Vlc.
Bnd. A
Bnd. B
Pno.
Cb.
pizz.
15
Vln.
Vlc.
Bnd. A
Bnd. B
Pno.
Cb.
arco

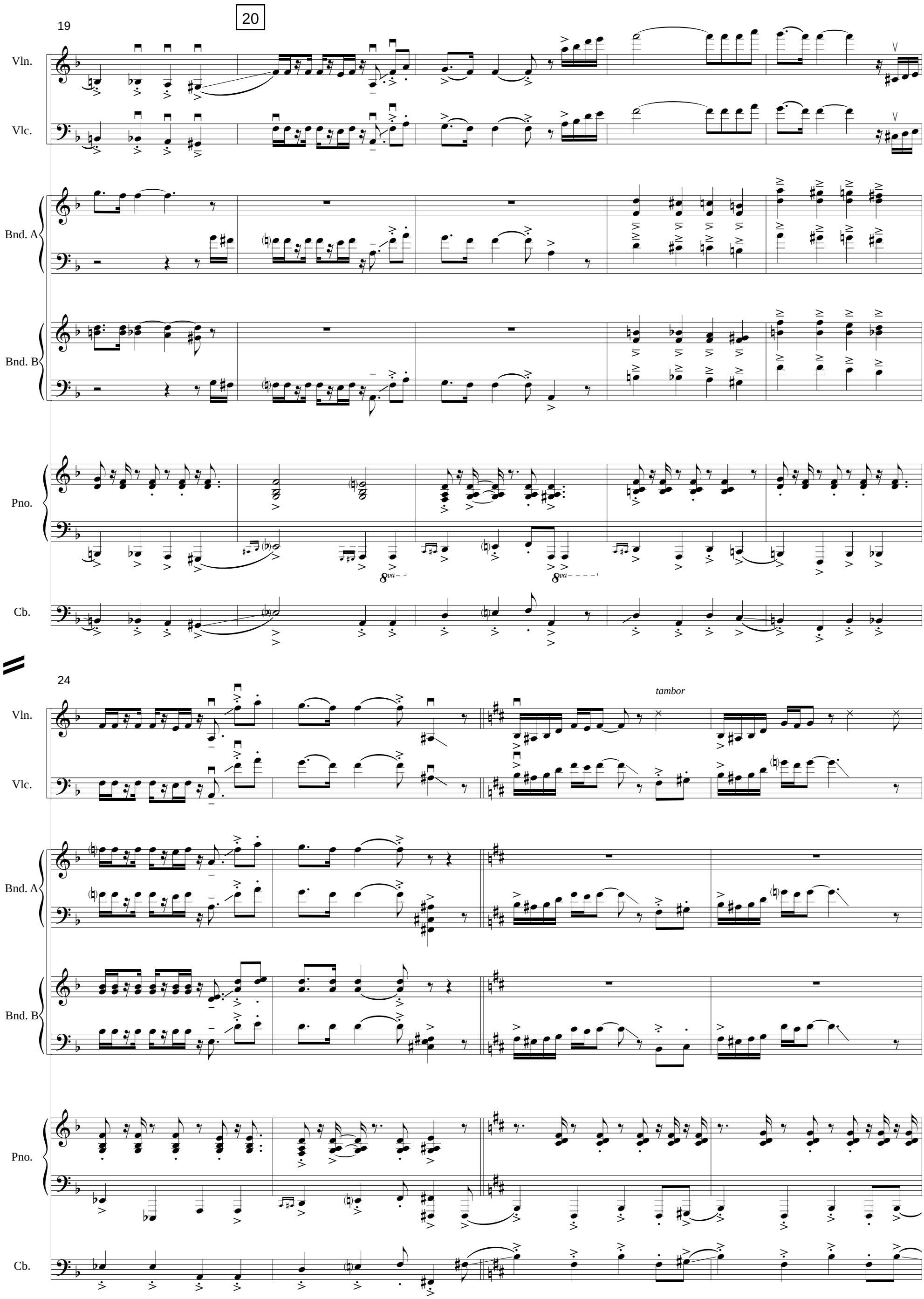
19
20
Vln.
Vlc.
Bnd. A
Bnd. B
Pno.
Cb.
8va
8va
24
tambor
Vln.
Vlc.
Bnd. A
Bnd. B
Pno.
Cb.

28

30

Vln.

Vlc.

Bnd. A

solo

Bnd. B

Pno.

pizz.

Cb.

33

Vln.

Vlc.

Bnd. A

Bnd. B

Pno.

arco

Cb.

37

40

Vln.

Vlc.

Bnd. A

Bnd. B

Pno.

Glissando

Cb.

42

Vln.

Vlc.

Bnd. A

Bnd. B

Pno.

Cb.

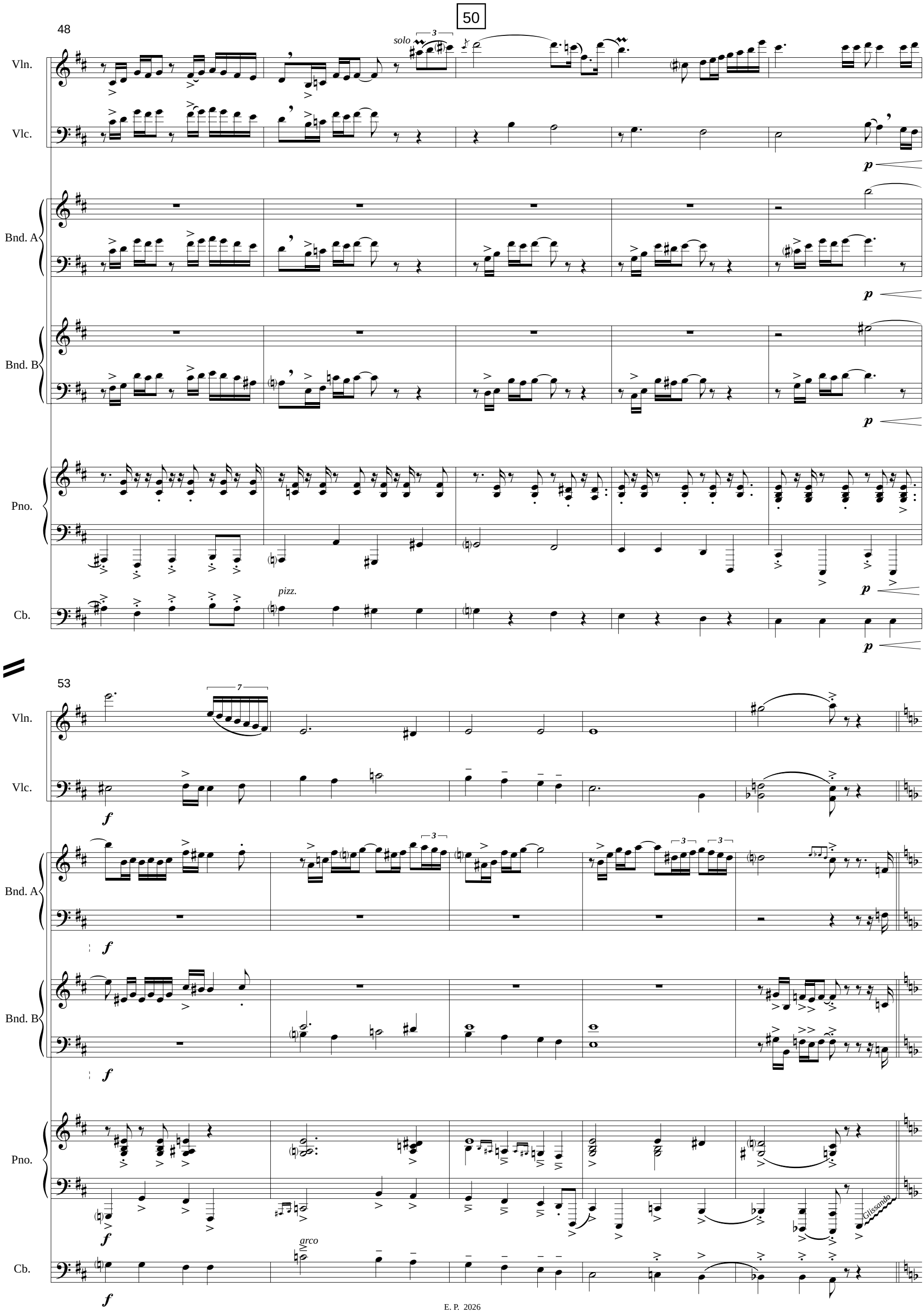
50
48
solo
Vln.
Vlc.
Bnd. A
Bnd. B
Pno.
Cb.
pizz.
p
53
f
arco
Glissando

58

60

Vln.

Vlc.

Bnd. A

Bnd. B

Pno.

Gliss.

8va

8va

Cb.

63

Vln.

Vlc.

chicharra

p

p

Bnd. A

p

Bnd. B

p

Pno.

p

Cb.

p

Editorial de Puerto

Barracas

Julián Peralta

Partitura A4

Editorial Musical de Puerto

Barracas

Julián Peralta

2016

Astillero

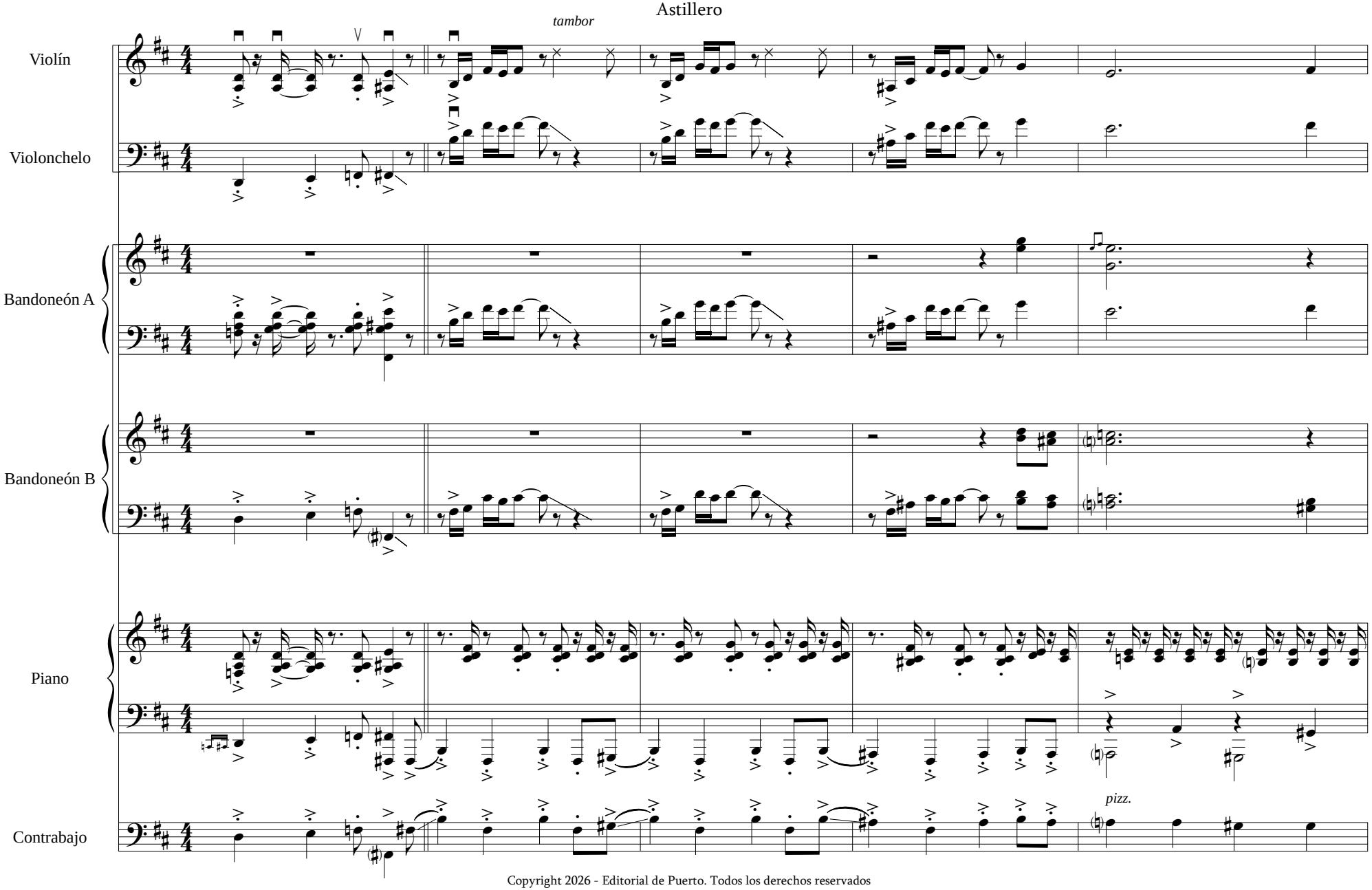

Copyright 2026 - Editorial de Puerto. Todos los derechos reservados
24 de noviembre 447 - Ciudad Autónoma de Buenos Aires - República Argentina

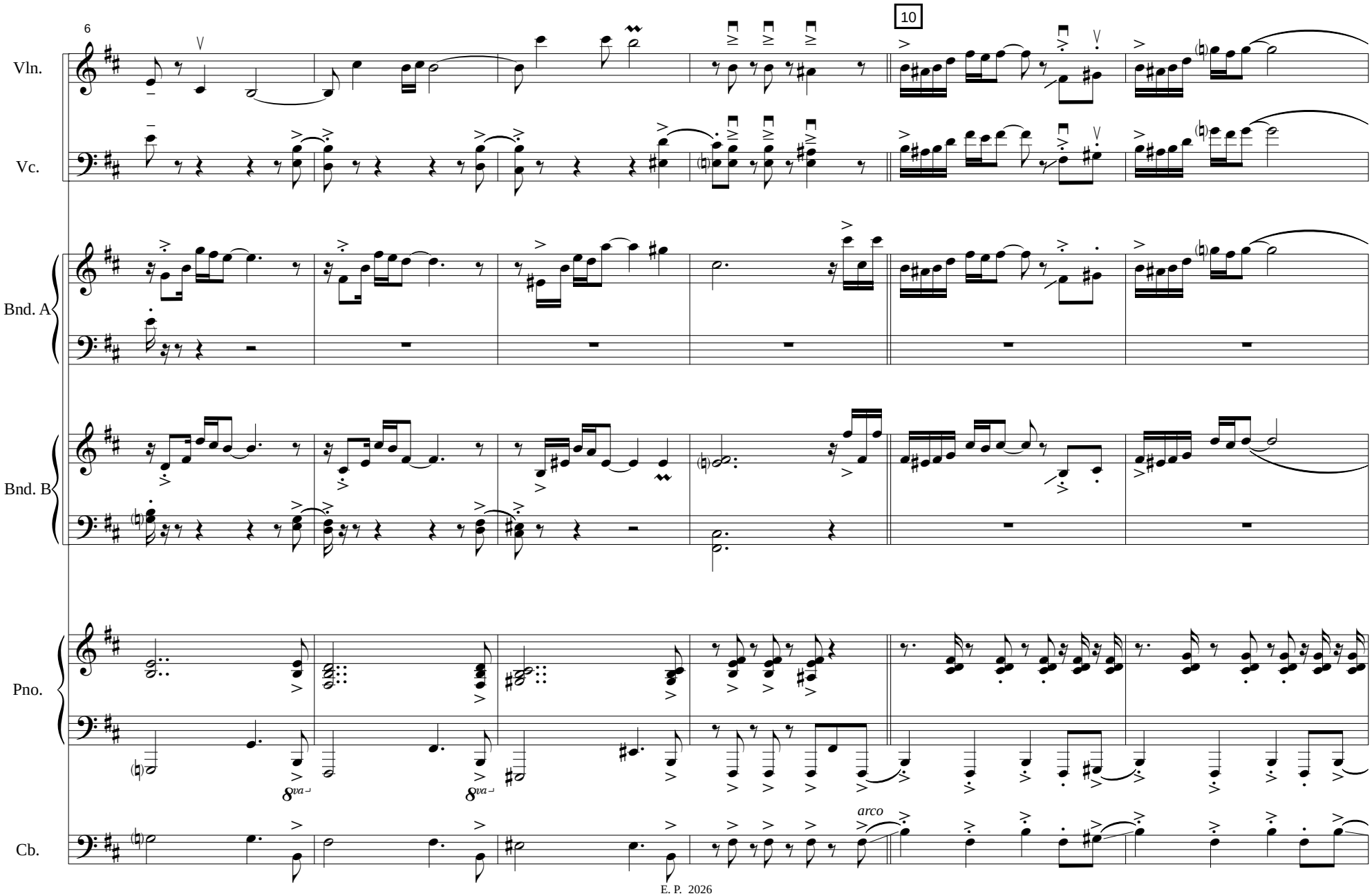
6
10
Vln.
Vc.
Bnd. A
Bnd. B
Pno.
Cb.
8va
8va
arco

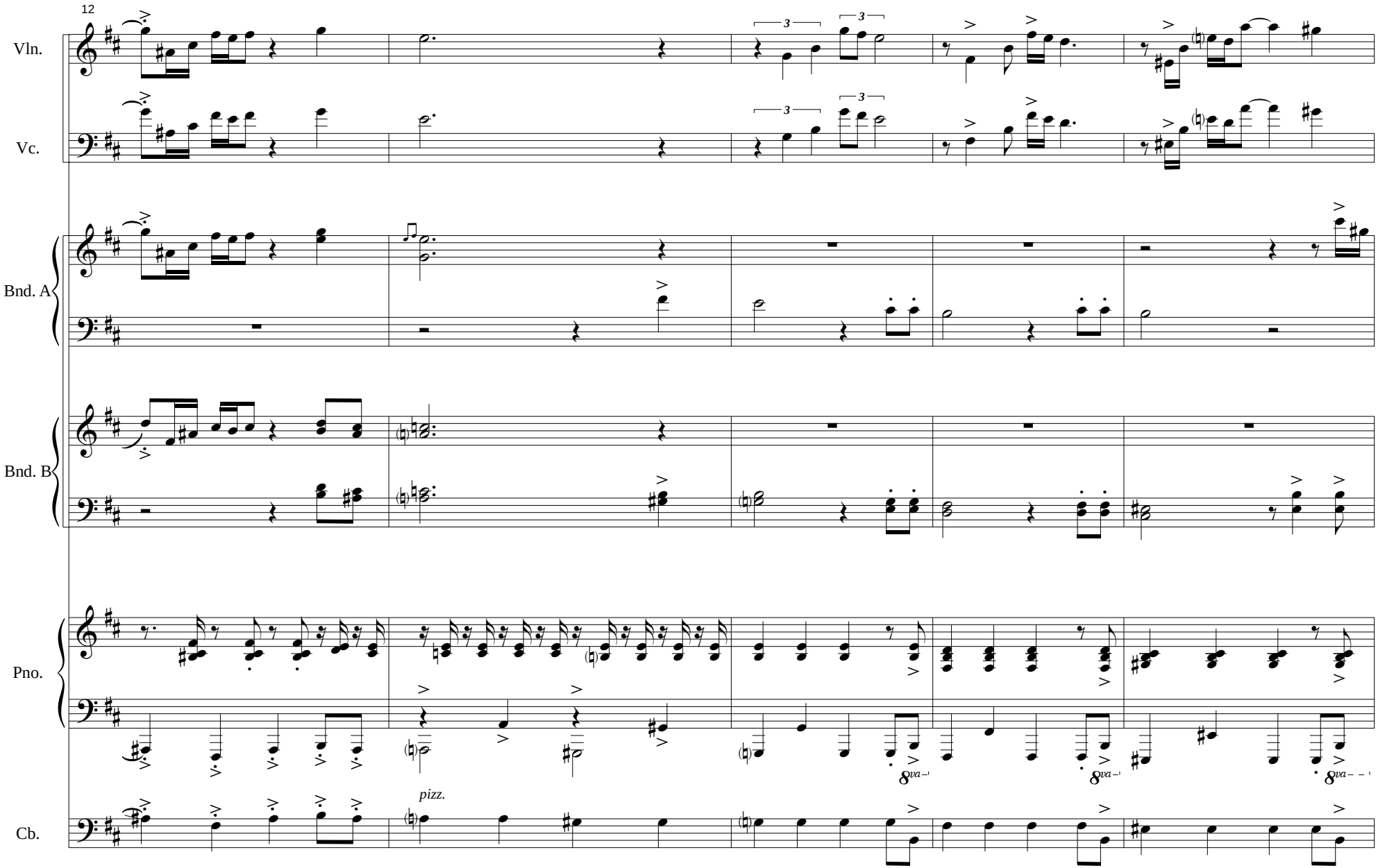
12
Vln.
Vc.
Bnd. A
Bnd. B
Pno.
Cb.
pizz.

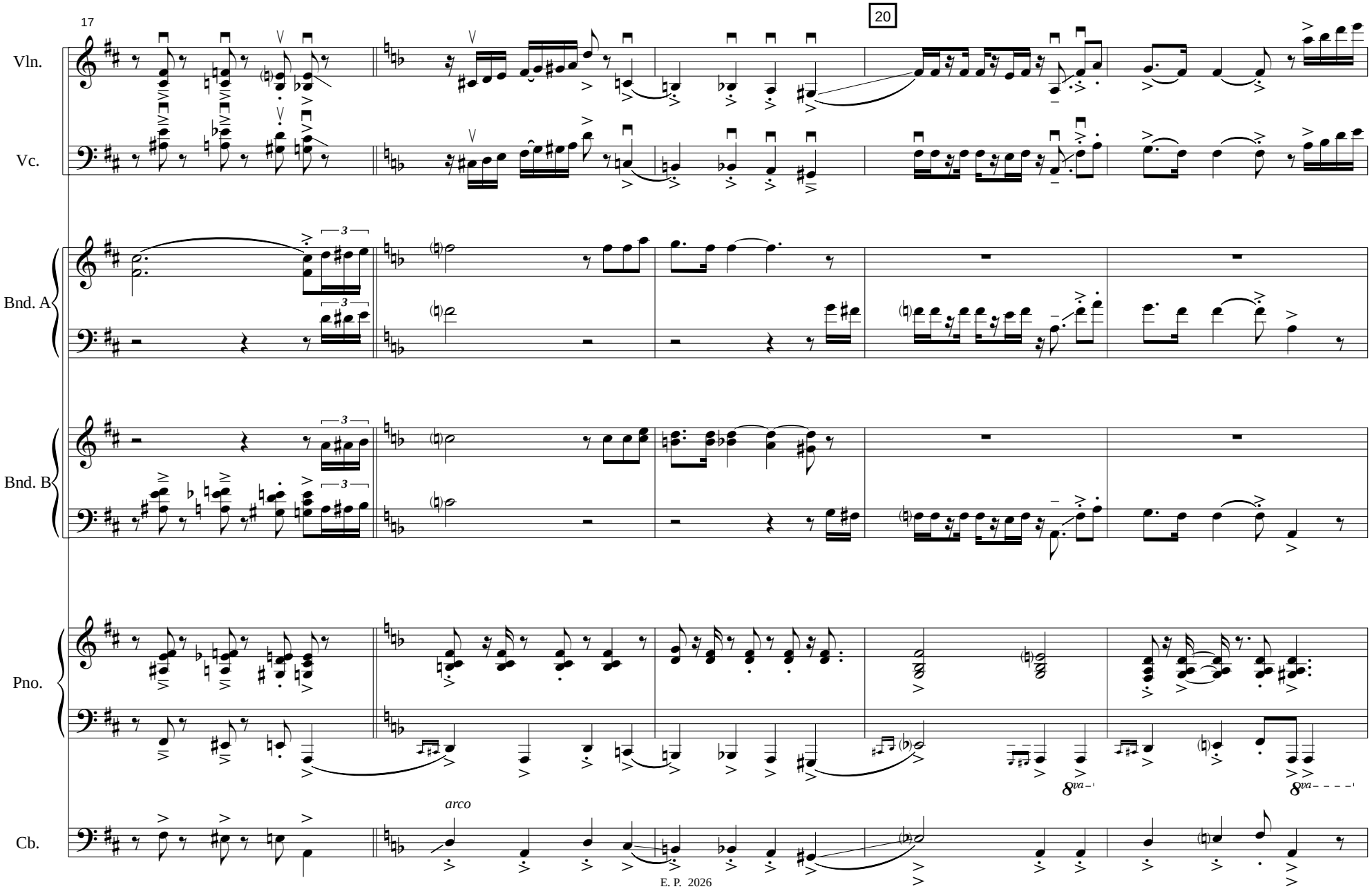
17
20
Vln.
Vc.
Bnd. A
Bnd. B
Pno.
Cb.
arco
8va
8va

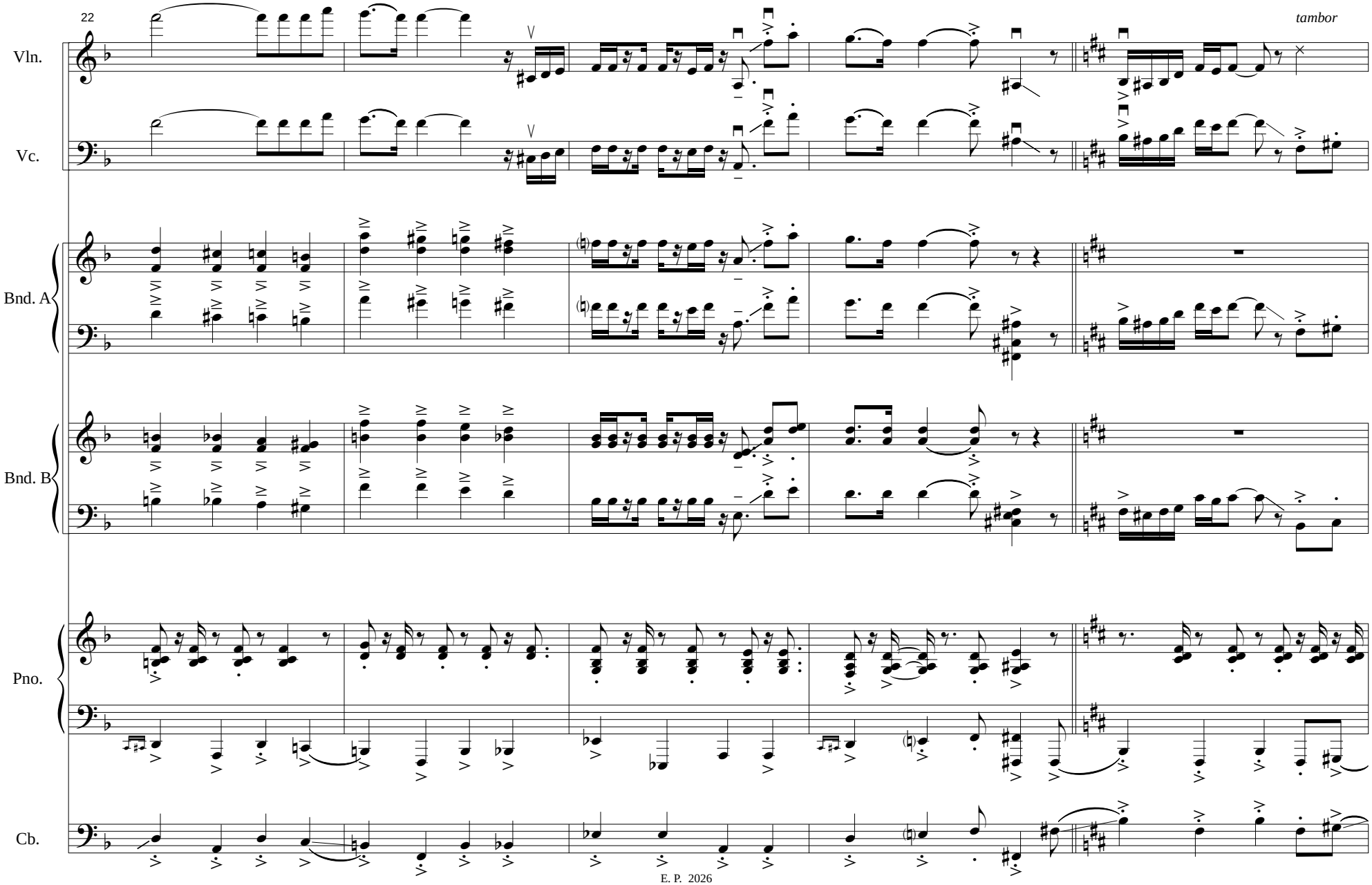
22
tambor
Vln.
Vc.
Bnd. A
Bnd. B
Pno.
Cb.

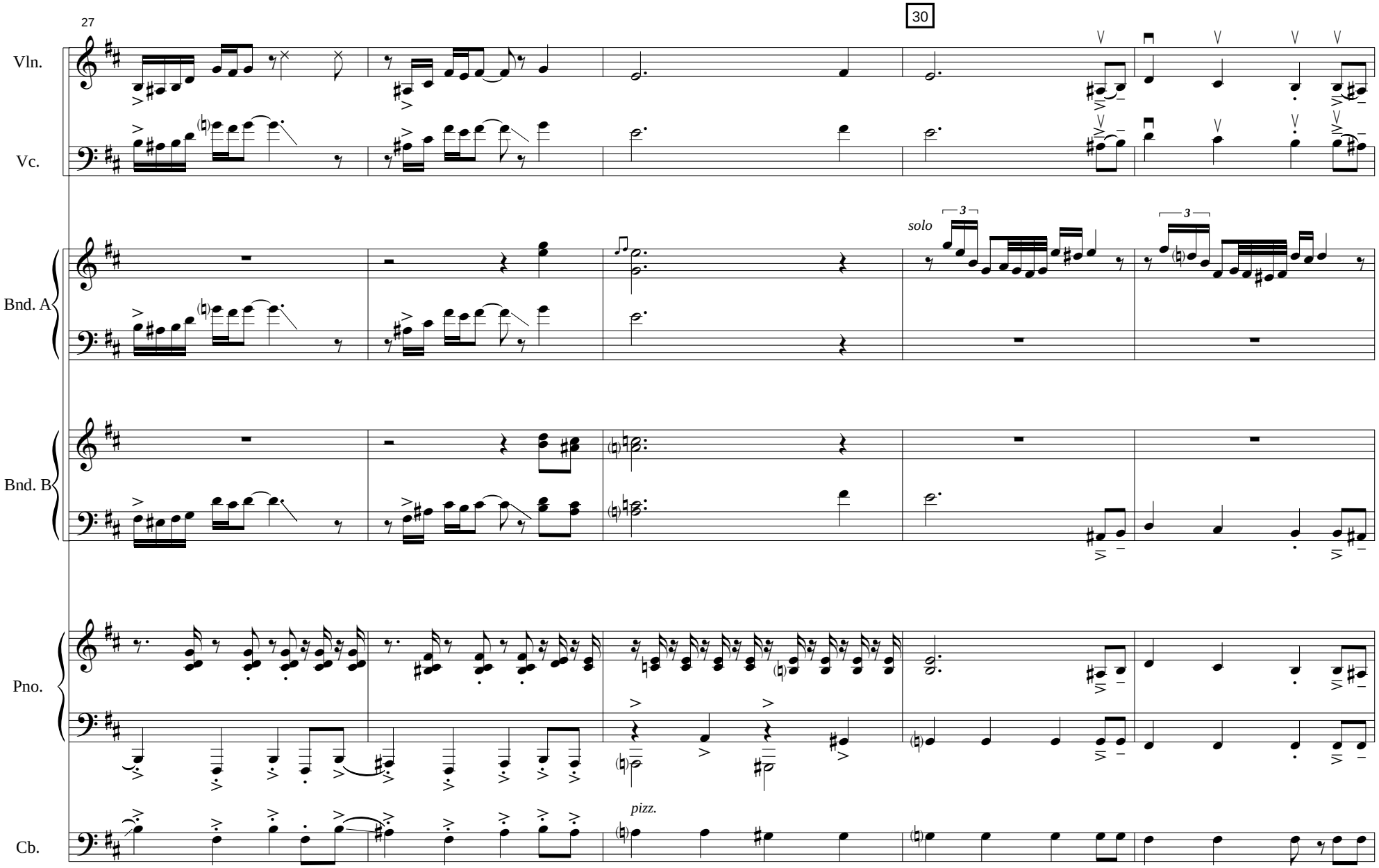
27
30
Vln.
Vc.
Bnd. A
solo
Bnd. B
Pno.
Cb.
pizz.

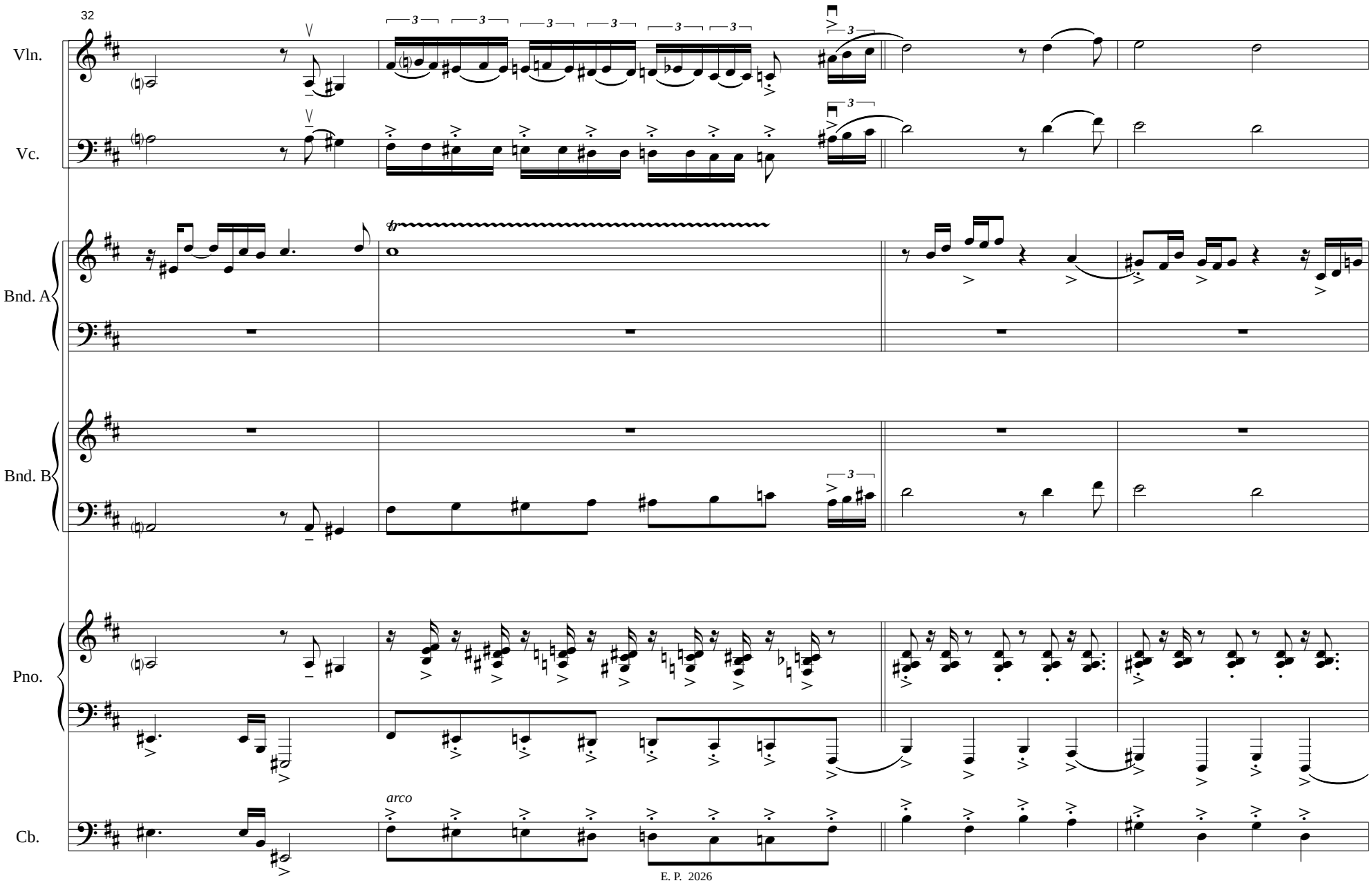
32
Vln.
Vc.
Bnd. A
Bnd. B
Pno.
Cb.
arco

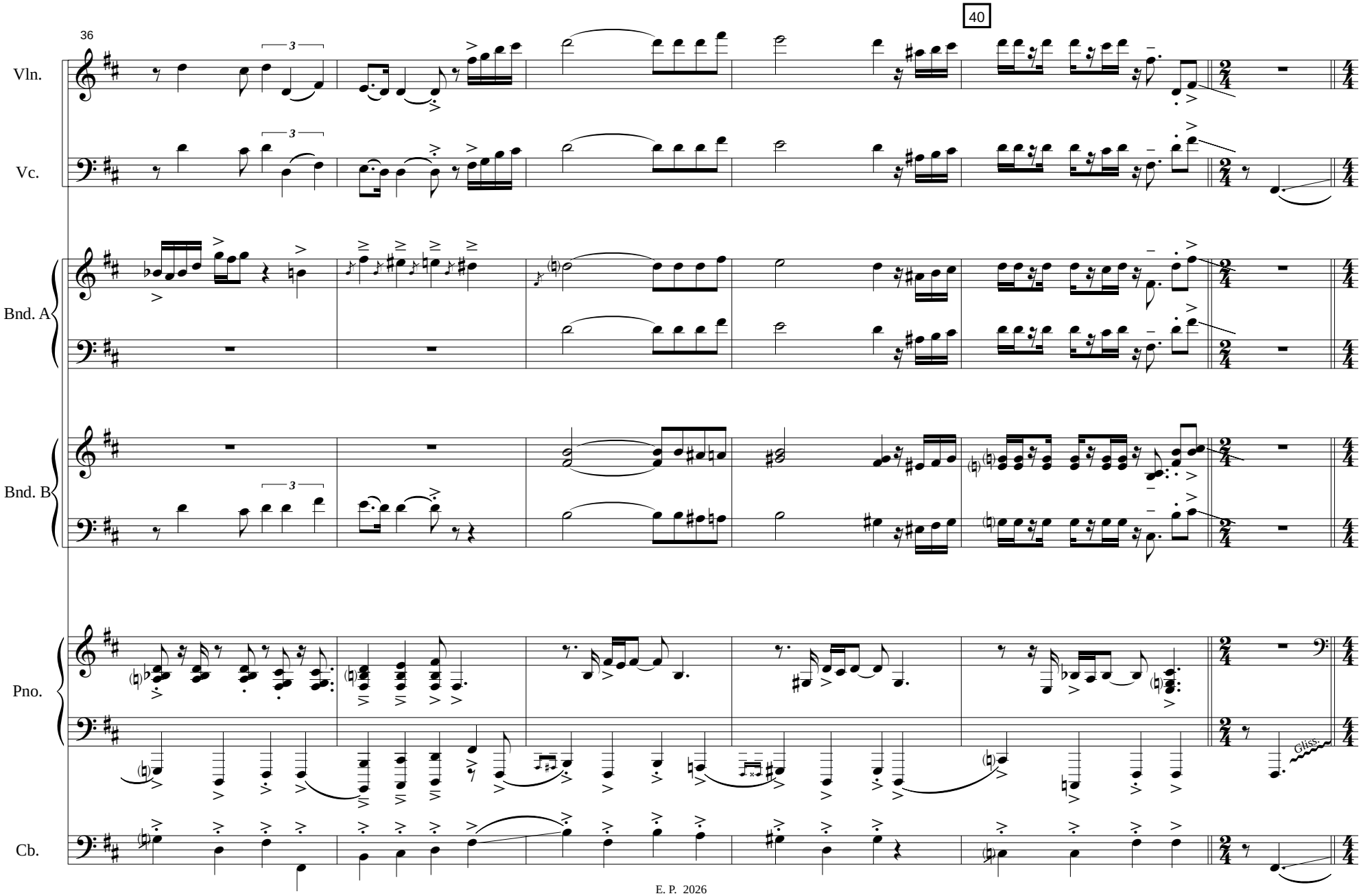
36
40
Vln.
Vc.
Bnd. A
Bnd. B
Pno.
Cb.
Gliss.

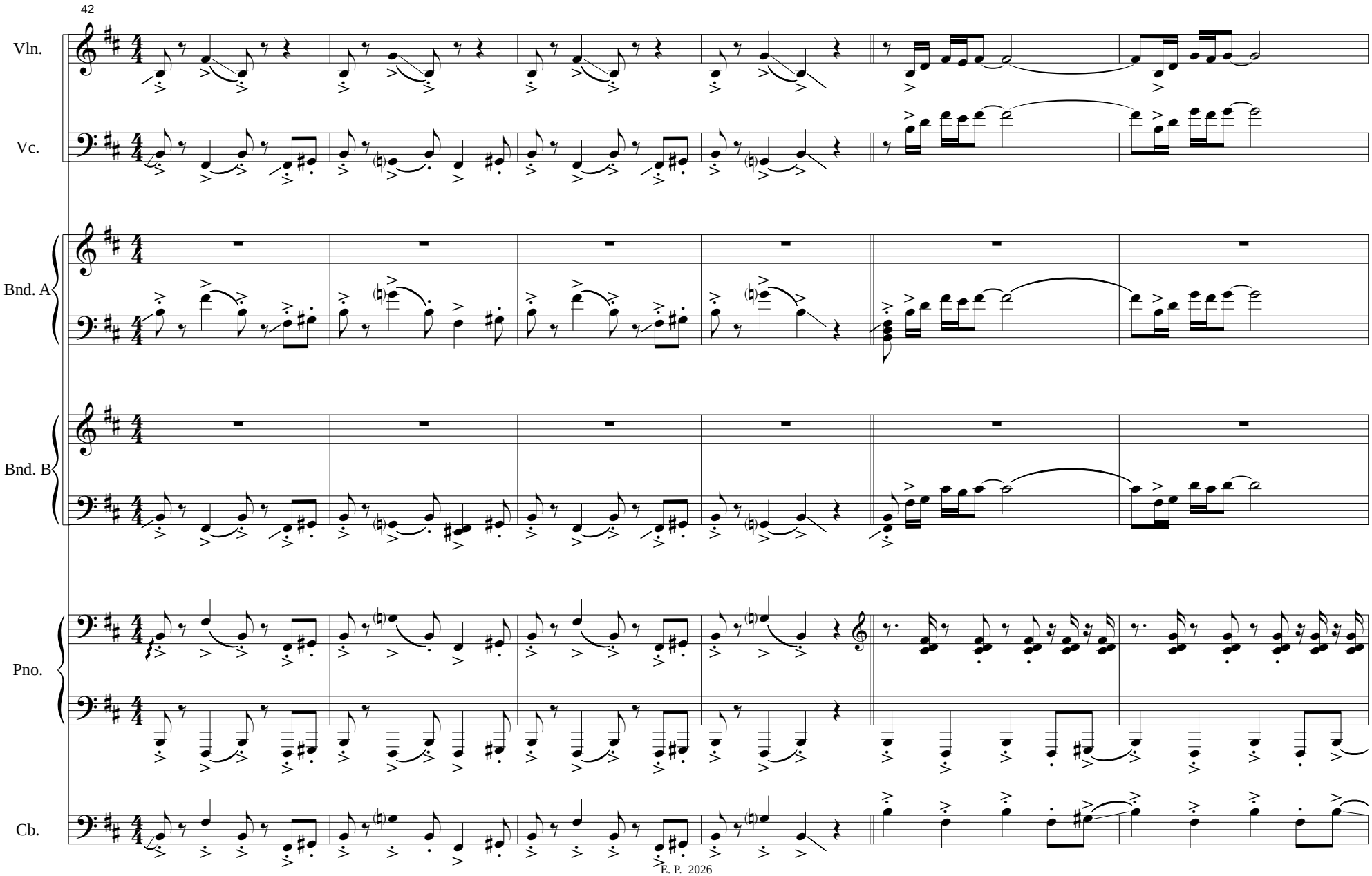
42
Vln.
Vc.
Bnd. A
Bnd. B
Pno.
Cb.

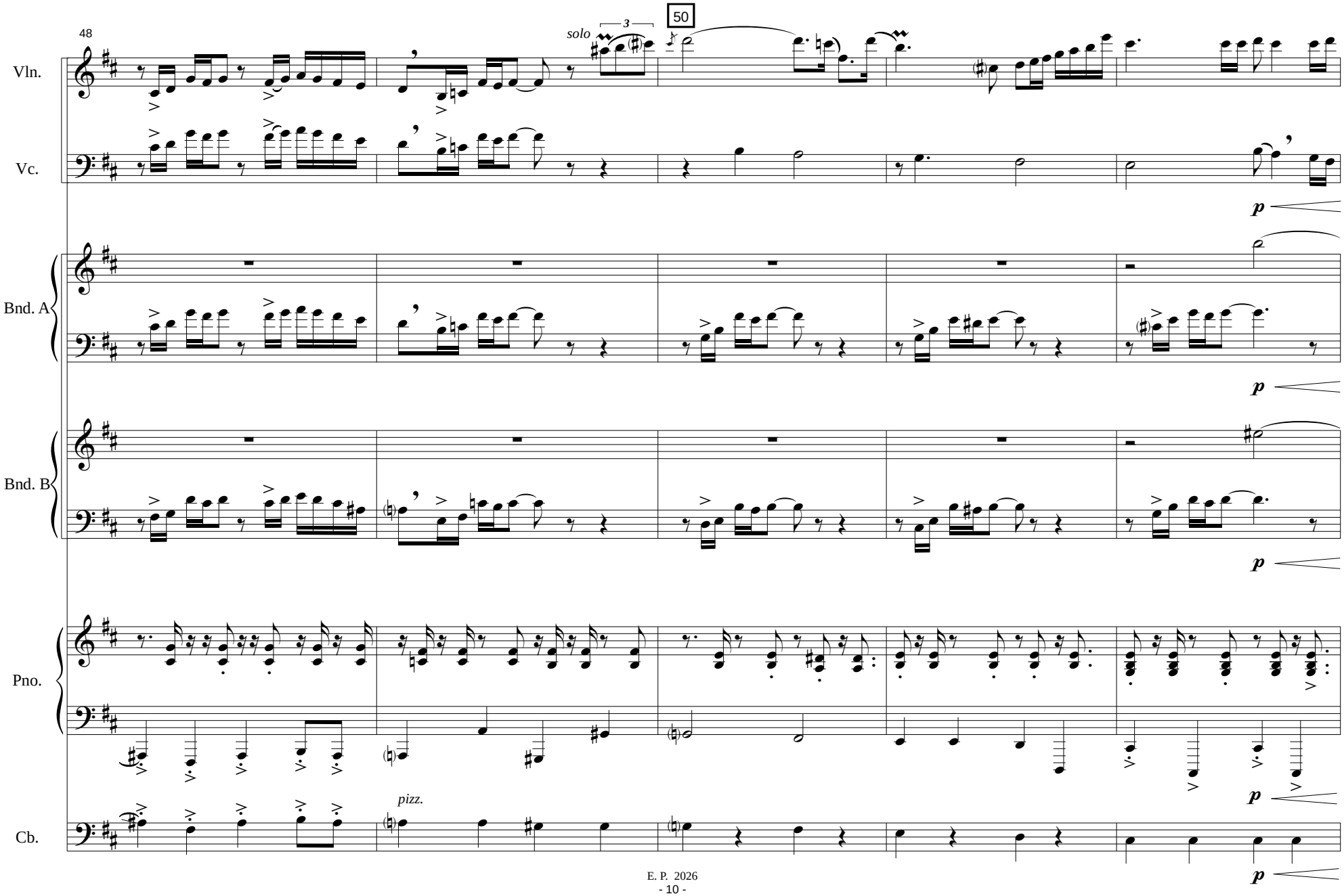
48
50
solo
3
Vln.
Vc.
Bnd. A
Bnd. B
Pno.
Cb.
pizz.
p

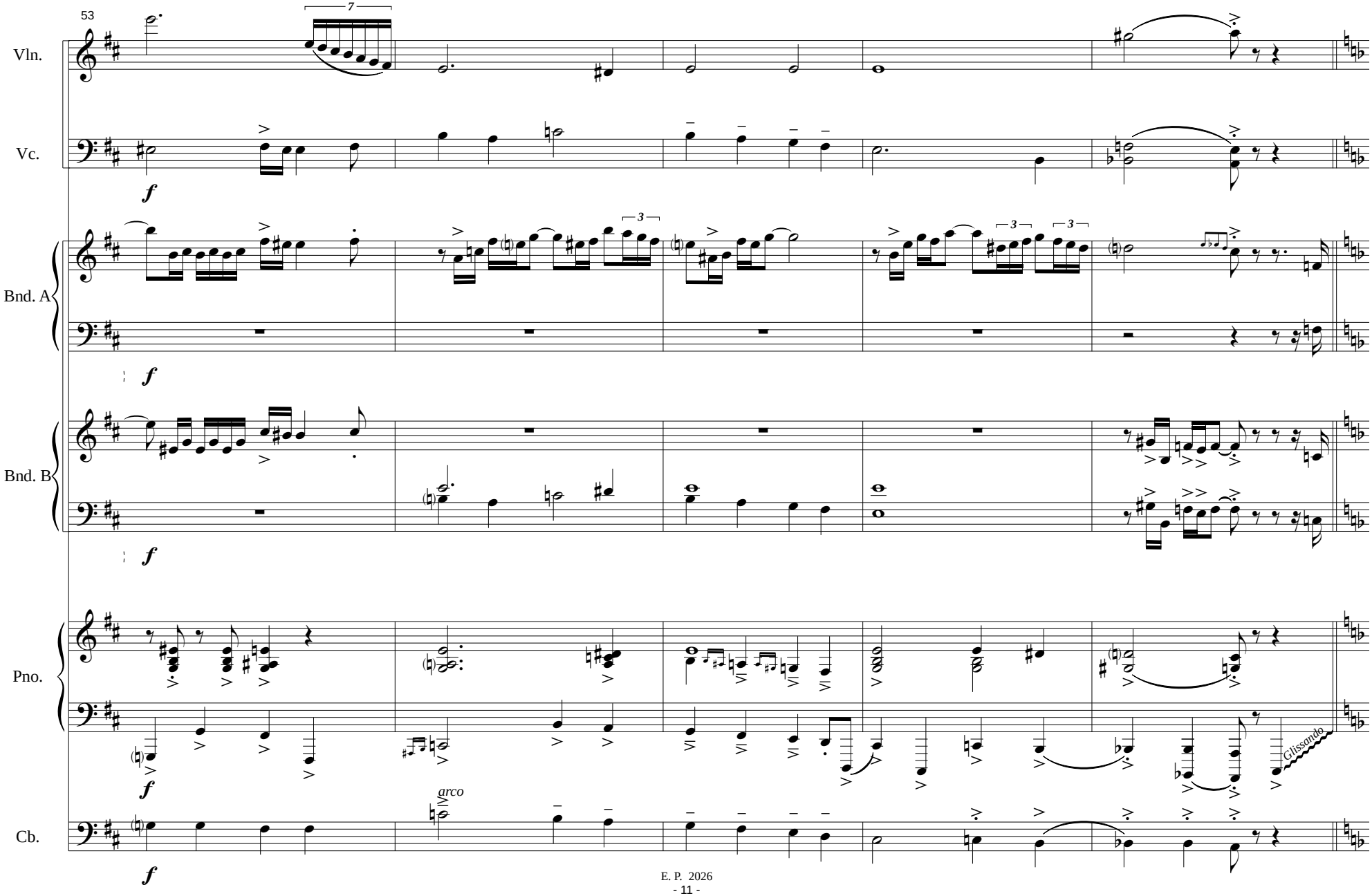
53
Vln.
Vc.
Bnd. A
Bnd. B
Pno.
Cb.
arco
Glissando

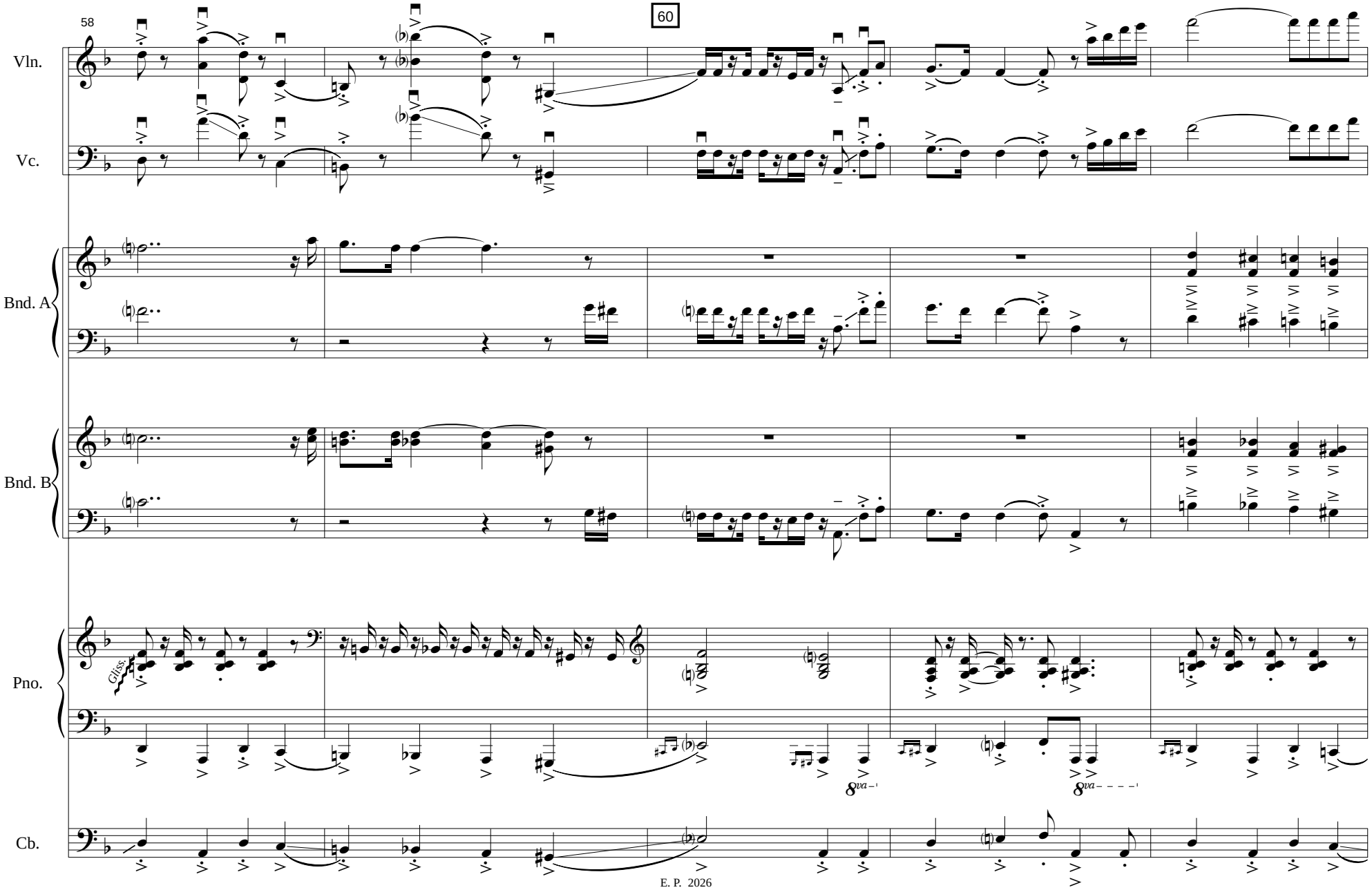
58
60
Vln.
Vc.
Bnd. A
Bnd. B
Pno.
Gliss.
Cb.

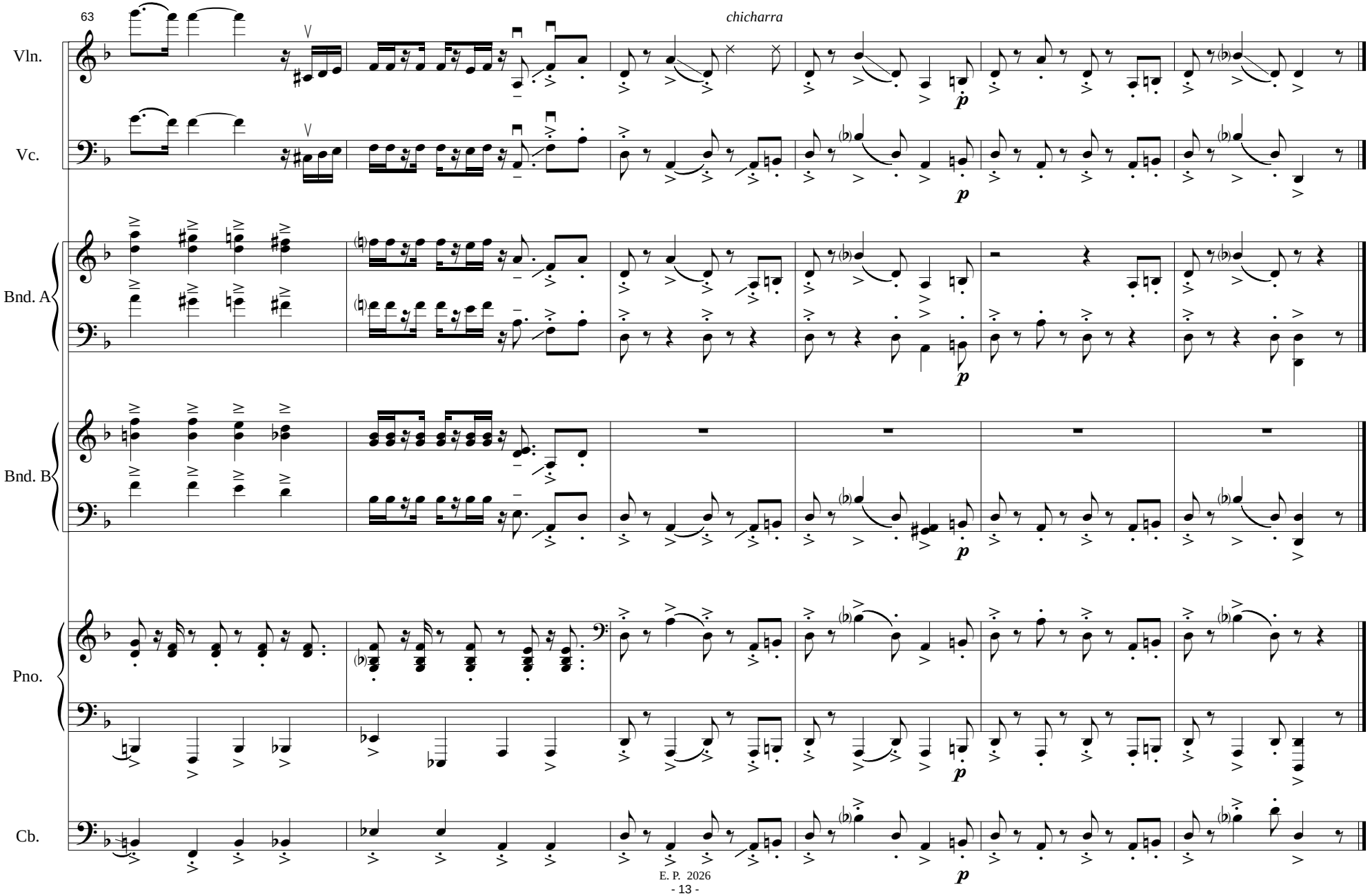
63
chicharra
Vln.
Vc.
Bnd. A
Bnd. B
Pno.
Cb.
p

Editorial de Puerto

Barracas

Julián Peralta

Partichelas

Editorial Musical de Puerto

Barracas

Julián Peralta

2016

Astillero

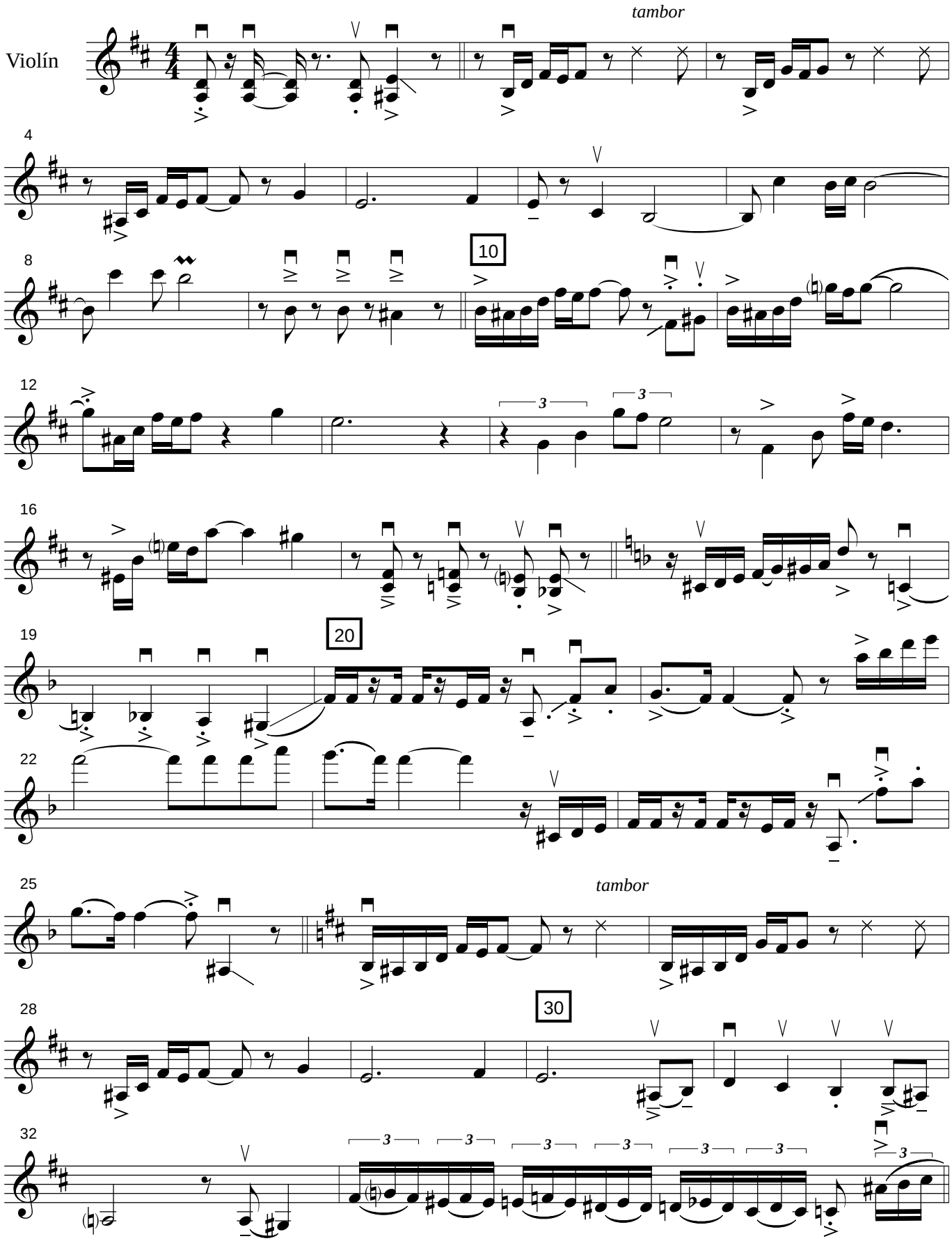

Copyright 2026 - Editorial de Puerto. Todos los derechos reservados
24 de noviembre 447 - Ciudad Autónoma de Buenos Aires - República Argentina

Violín

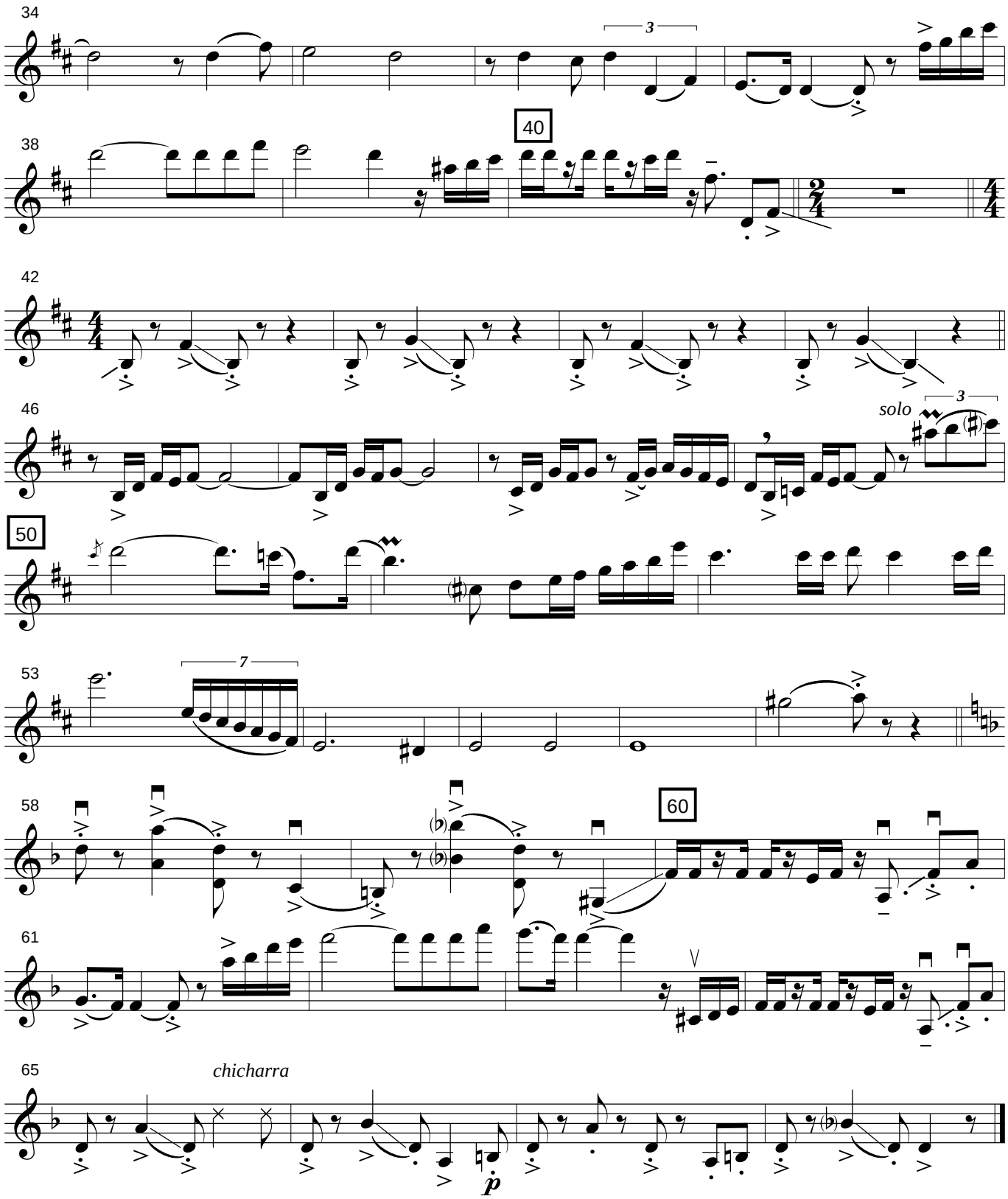

Editorial Musical de Puerto

Barracas

Julián Peralta

2016

Astillero

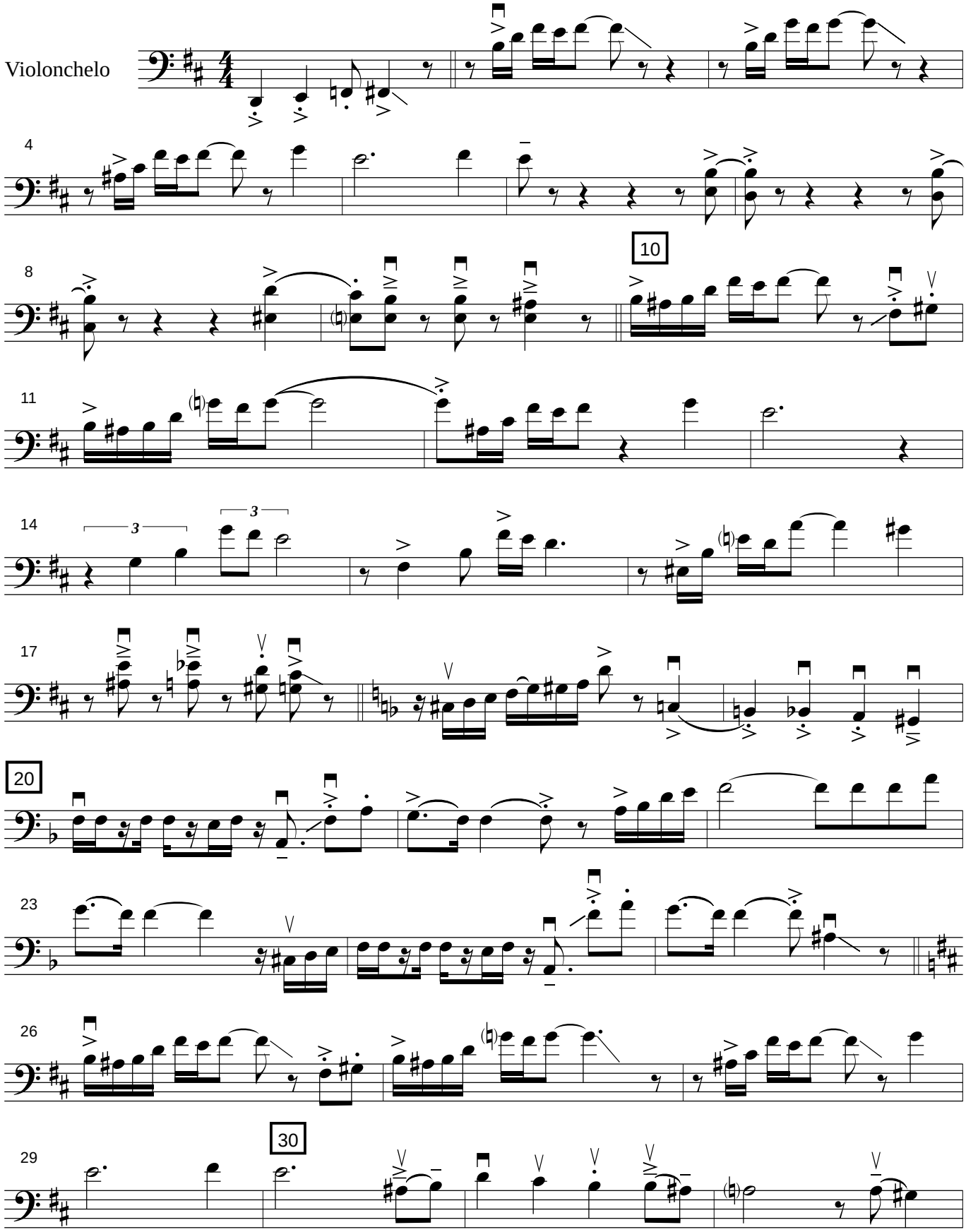

Copyright 2026 - Editorial de Puerto. Todos los derechos reservados
24 de noviembre 447 - Ciudad Autónoma de Buenos Aires - República Argentina

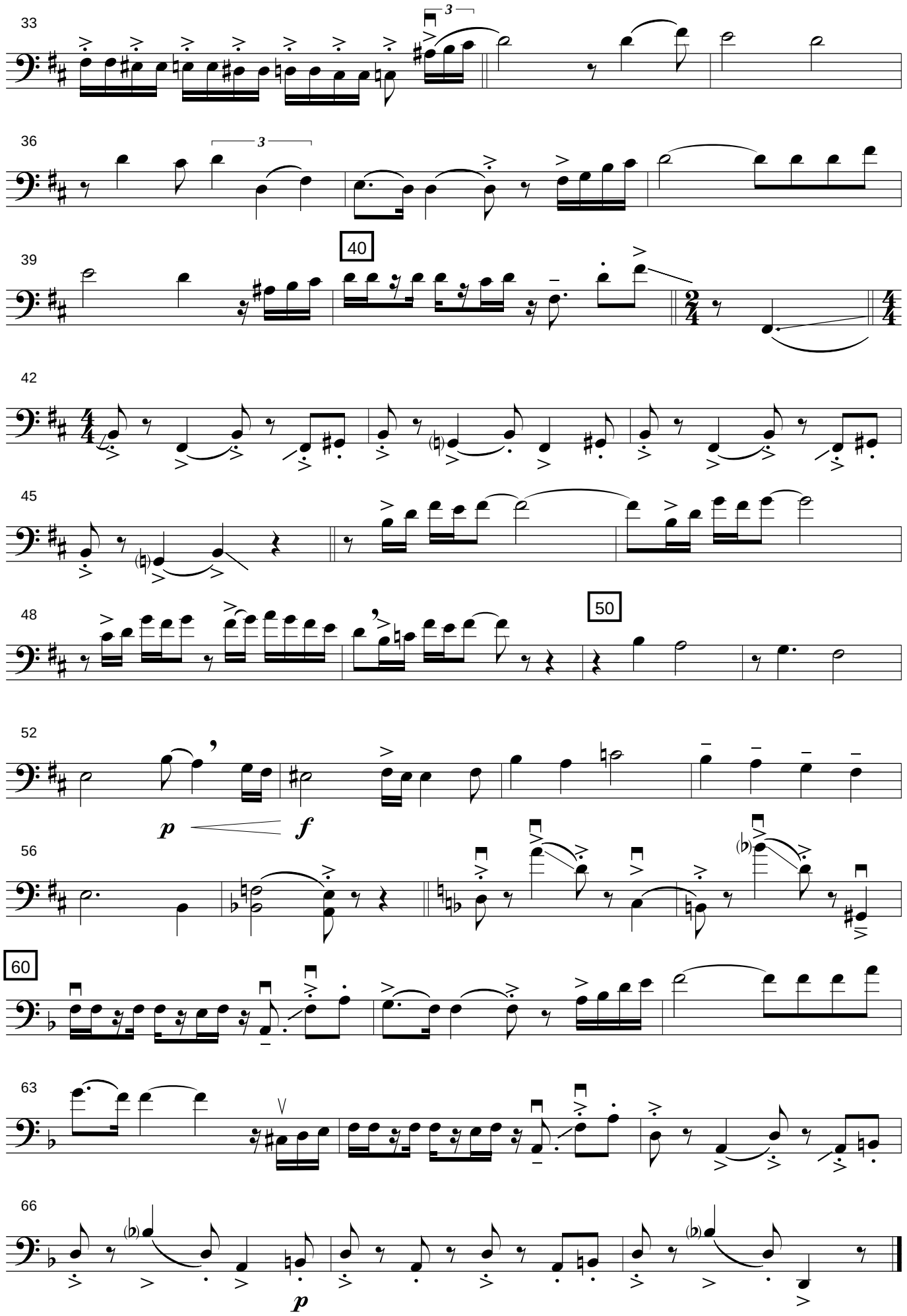
33
36
39
40
42
45
48
50
52
p
f
56
60
63
66
p

Editorial Musical de Puerto

Barracas

Julián Peralta

2016

Astillero

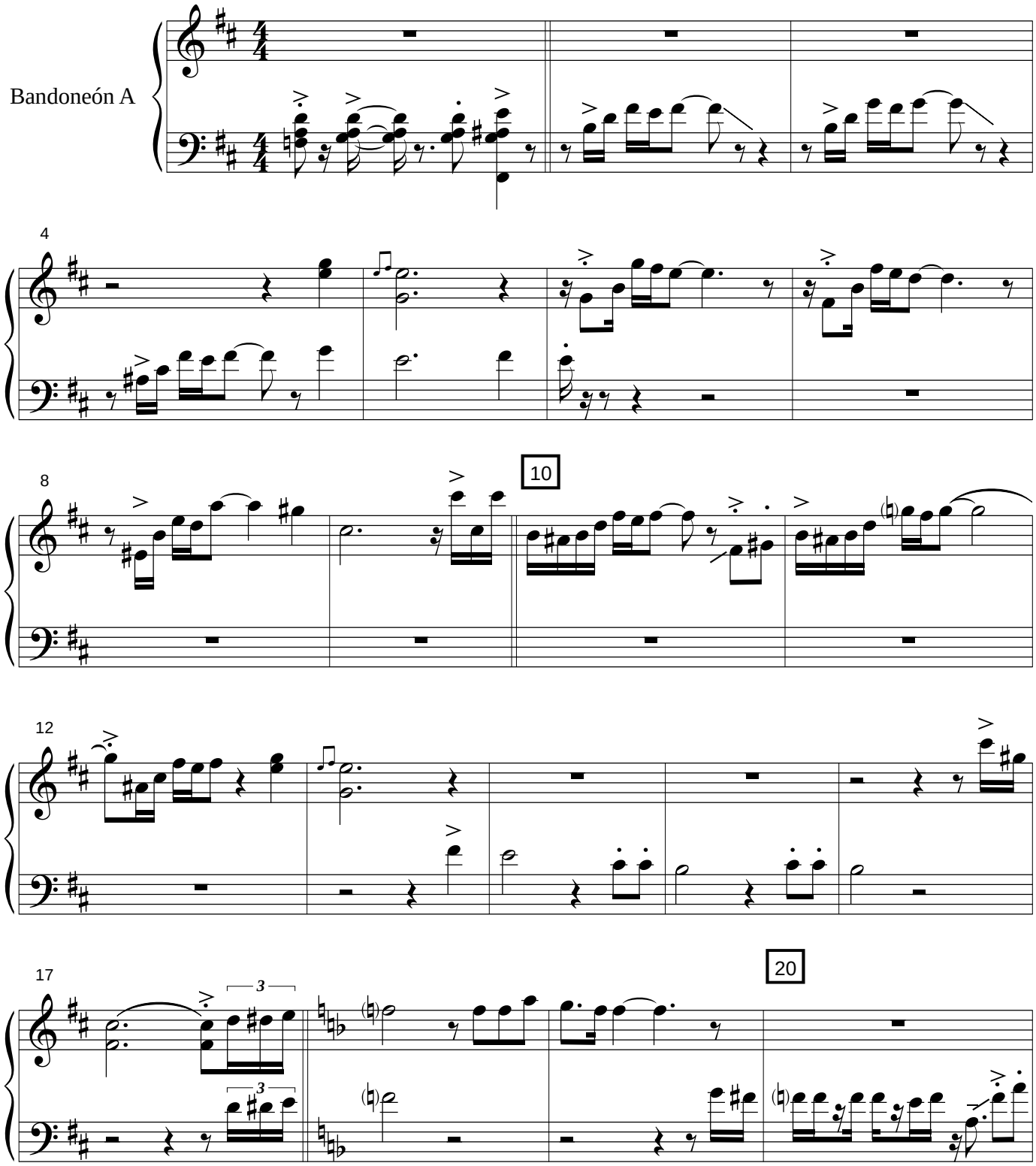

Copyright 2026 - Editorial de Puerto. Todos los derechos reservados
24 de noviembre 447 - Ciudad Autónoma de Buenos Aires - República Argentina

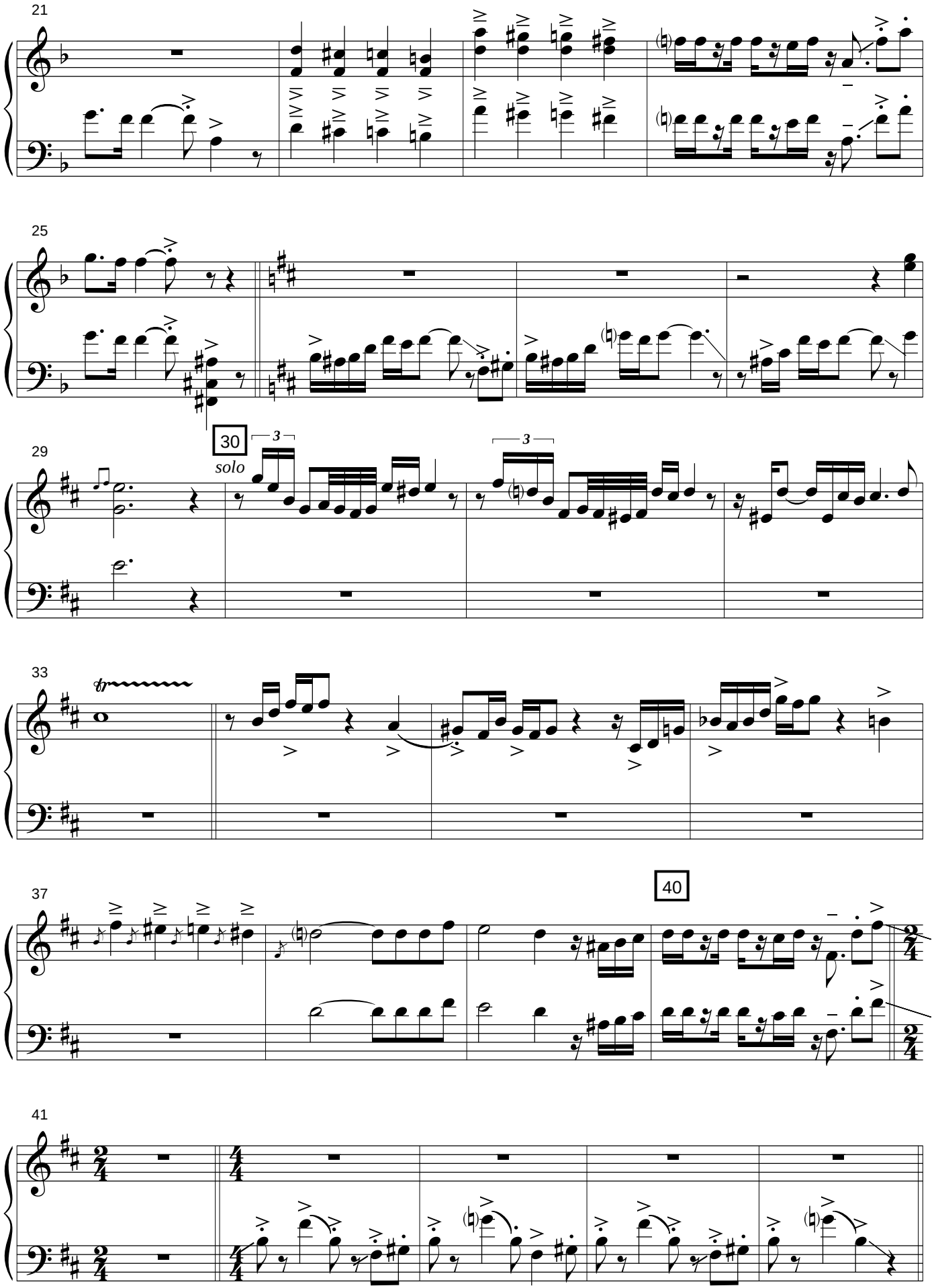
21
25
29
30
solo
33
37
40
41

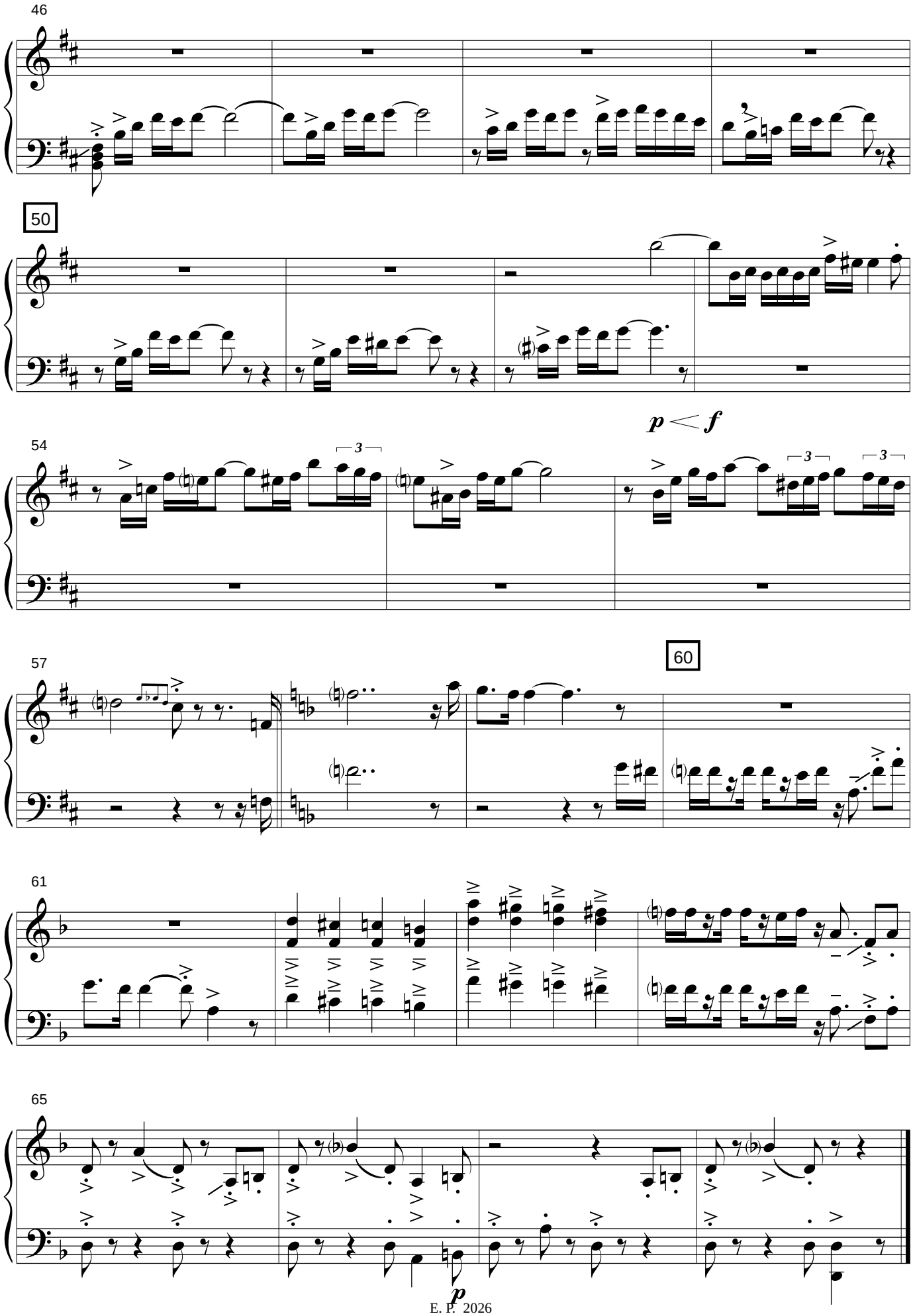
46
50
54
p < f
57
60
61
65
p

Editorial Musical de Puerto

Barracas

Julián Peralta

2016

Astillero

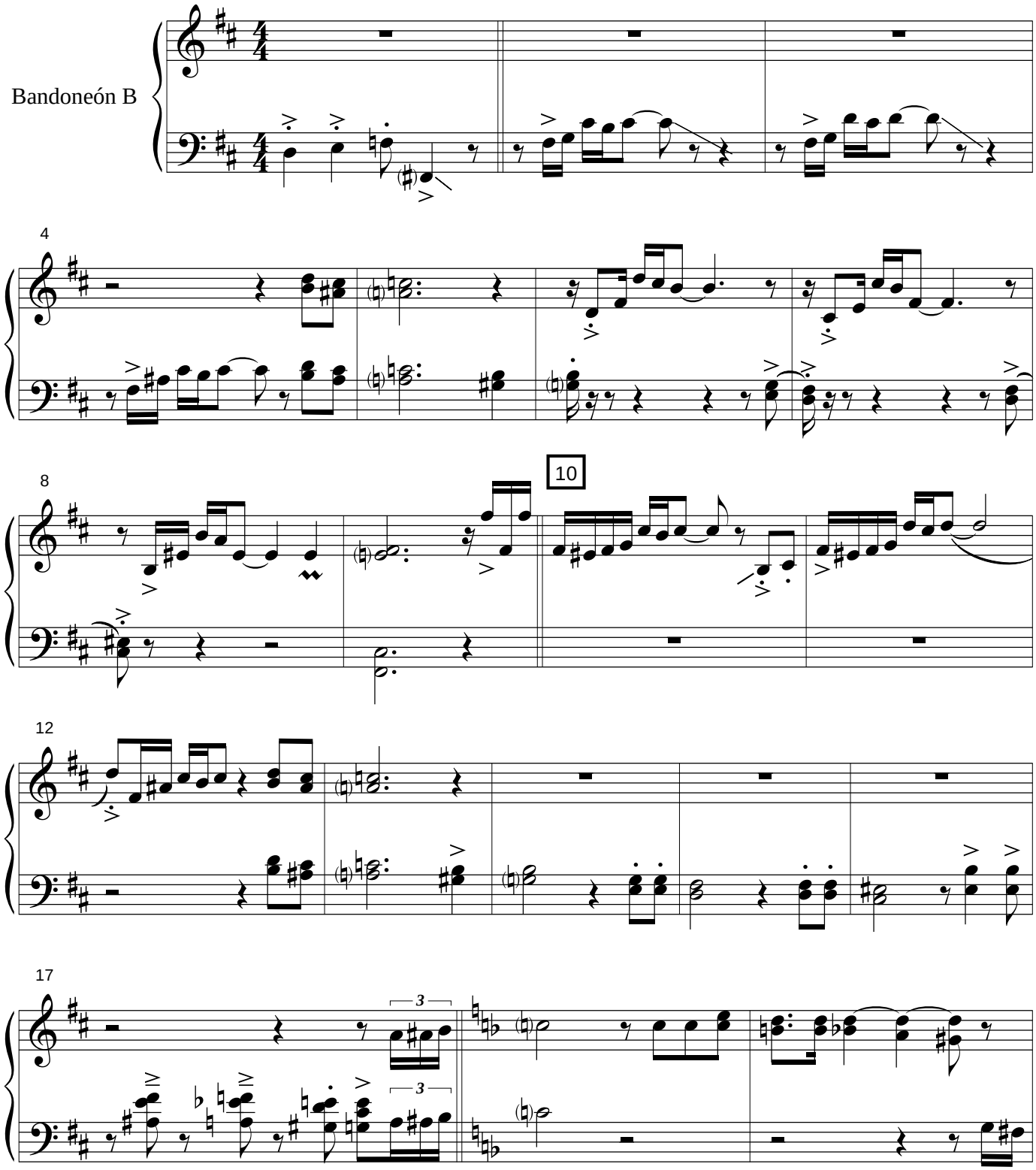

Copyright 2026 - Editorial de Puerto. Todos los derechos reservados
24 de noviembre 447 - Ciudad Autónoma de Buenos Aires - República Argentina

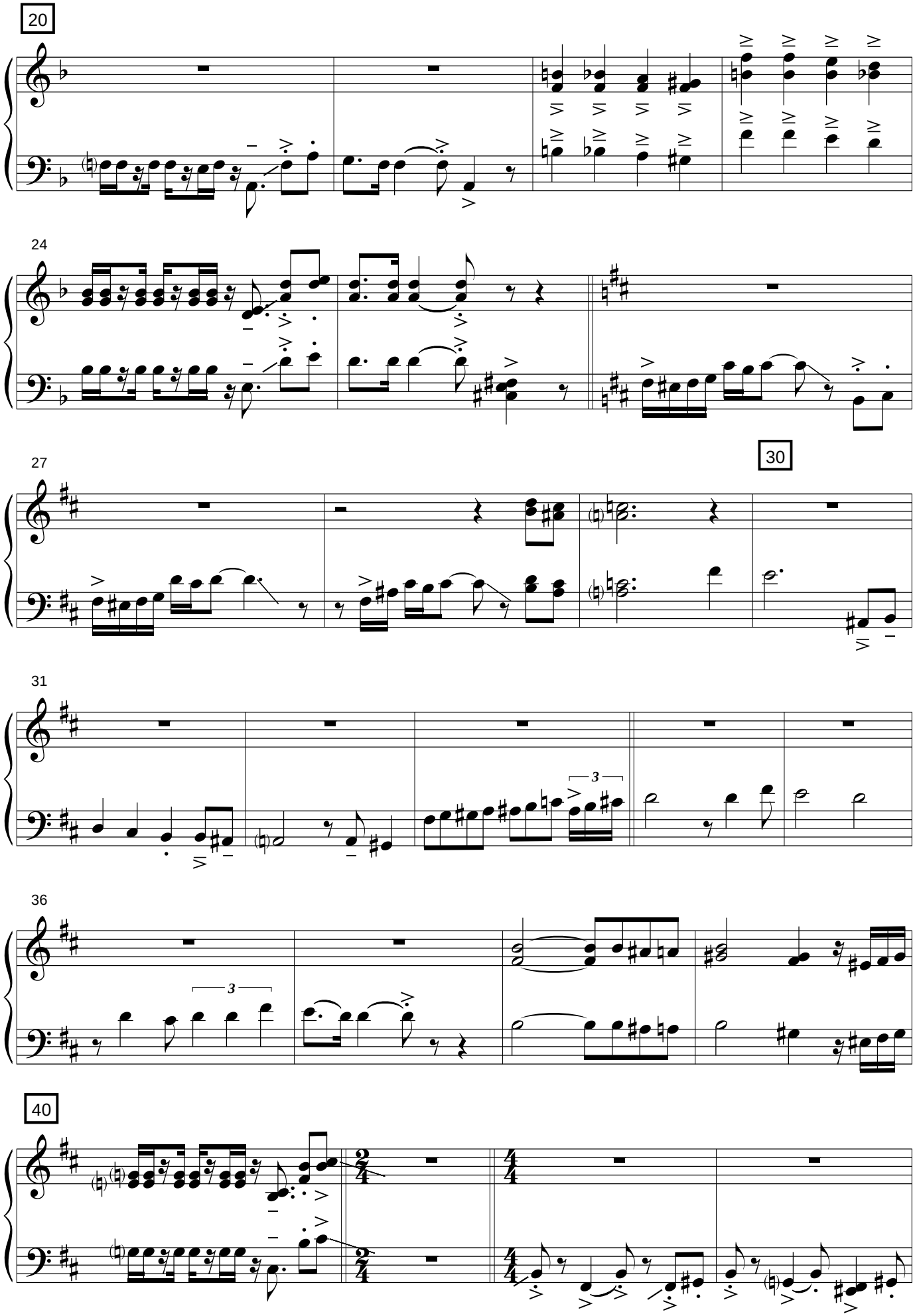
20
24
27
30
31
36
40

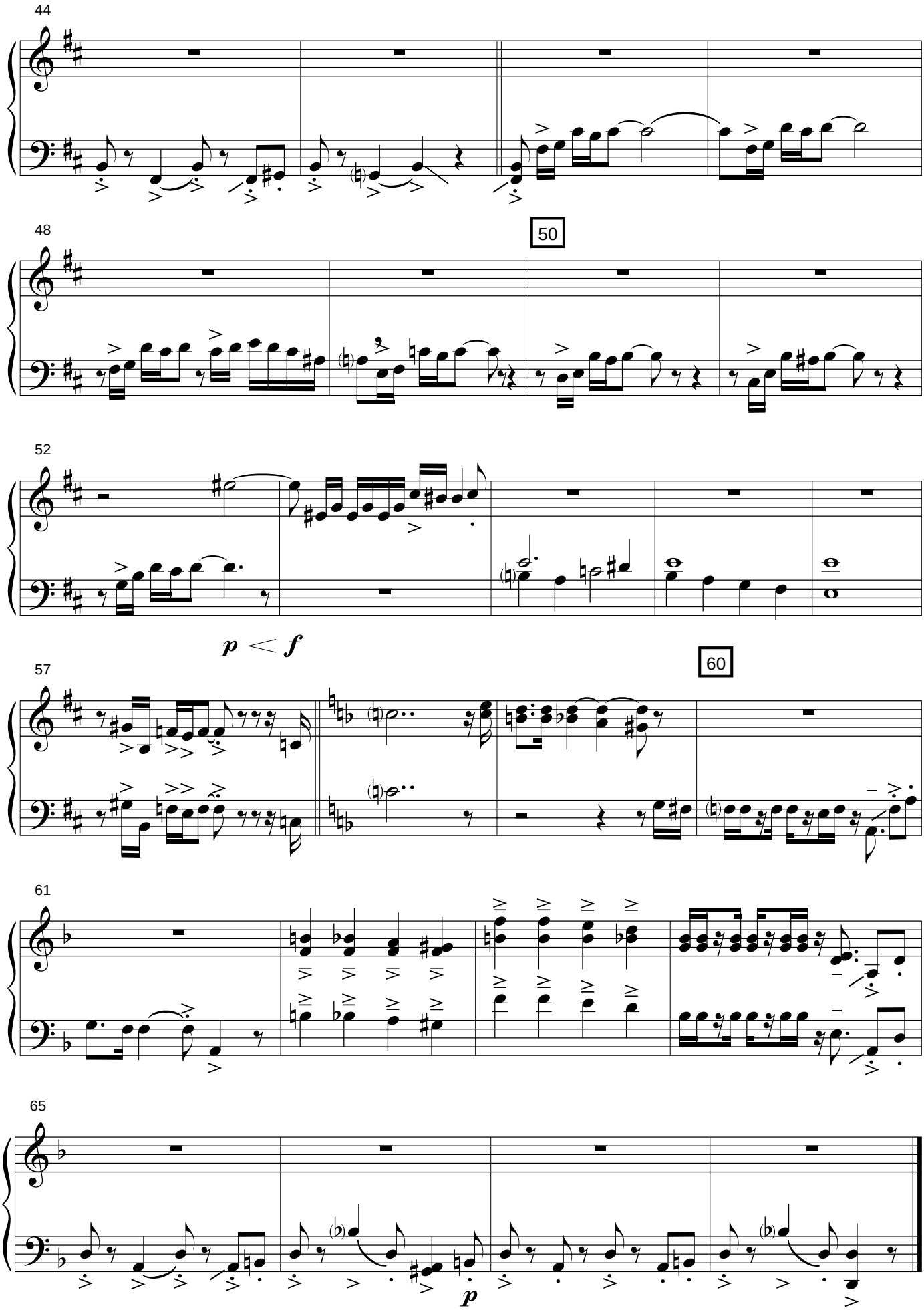
44
48
50
52
p < f
57
60
61
65
p

Editorial Musical de Puerto

Barracas

Julián Peralta

2016

Astillero

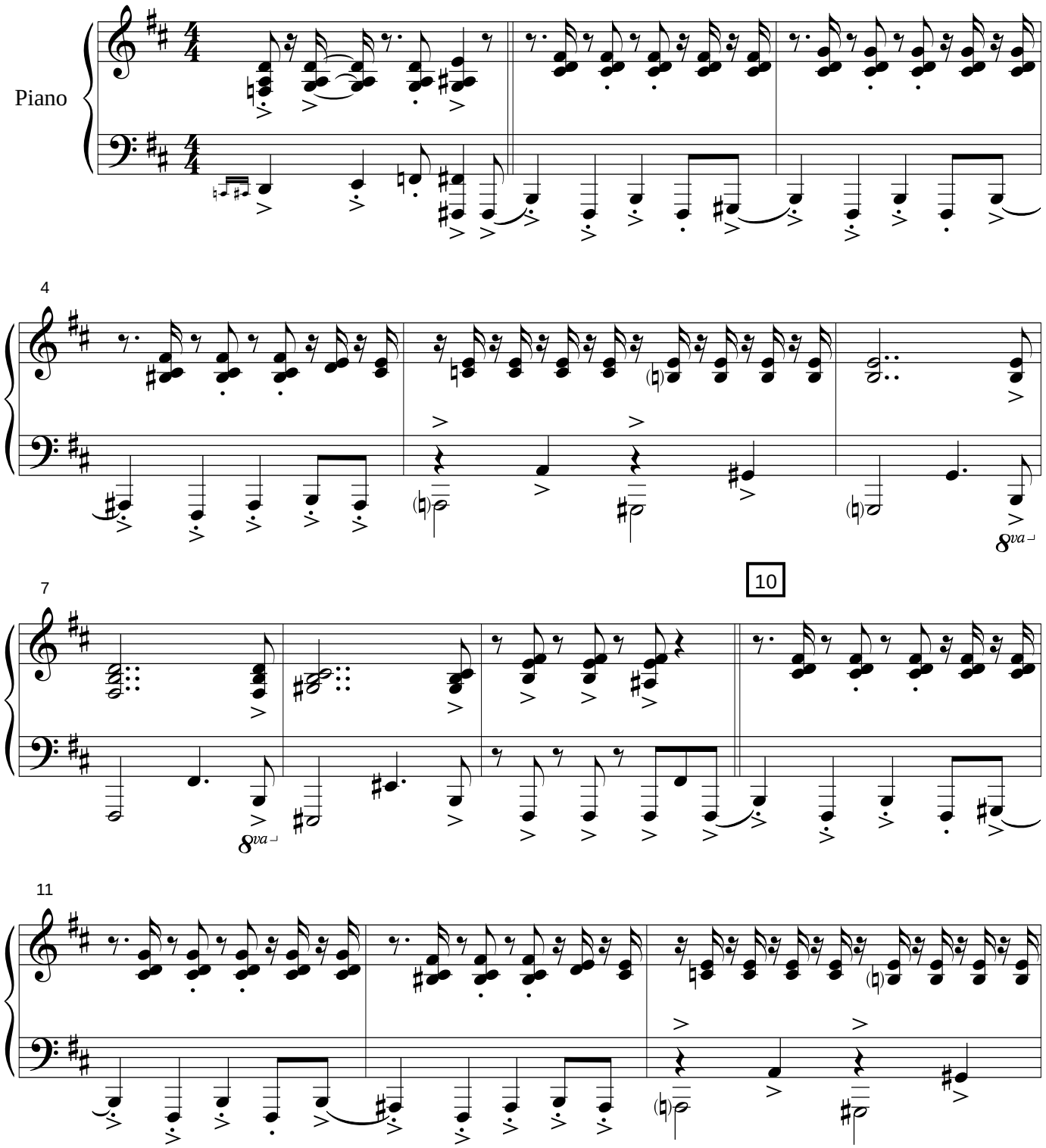

Copyright 2026 - Editorial de Puerto. Todos los derechos reservados
24 de noviembre 447 - Ciudad Autónoma de Buenos Aires - República Argentina

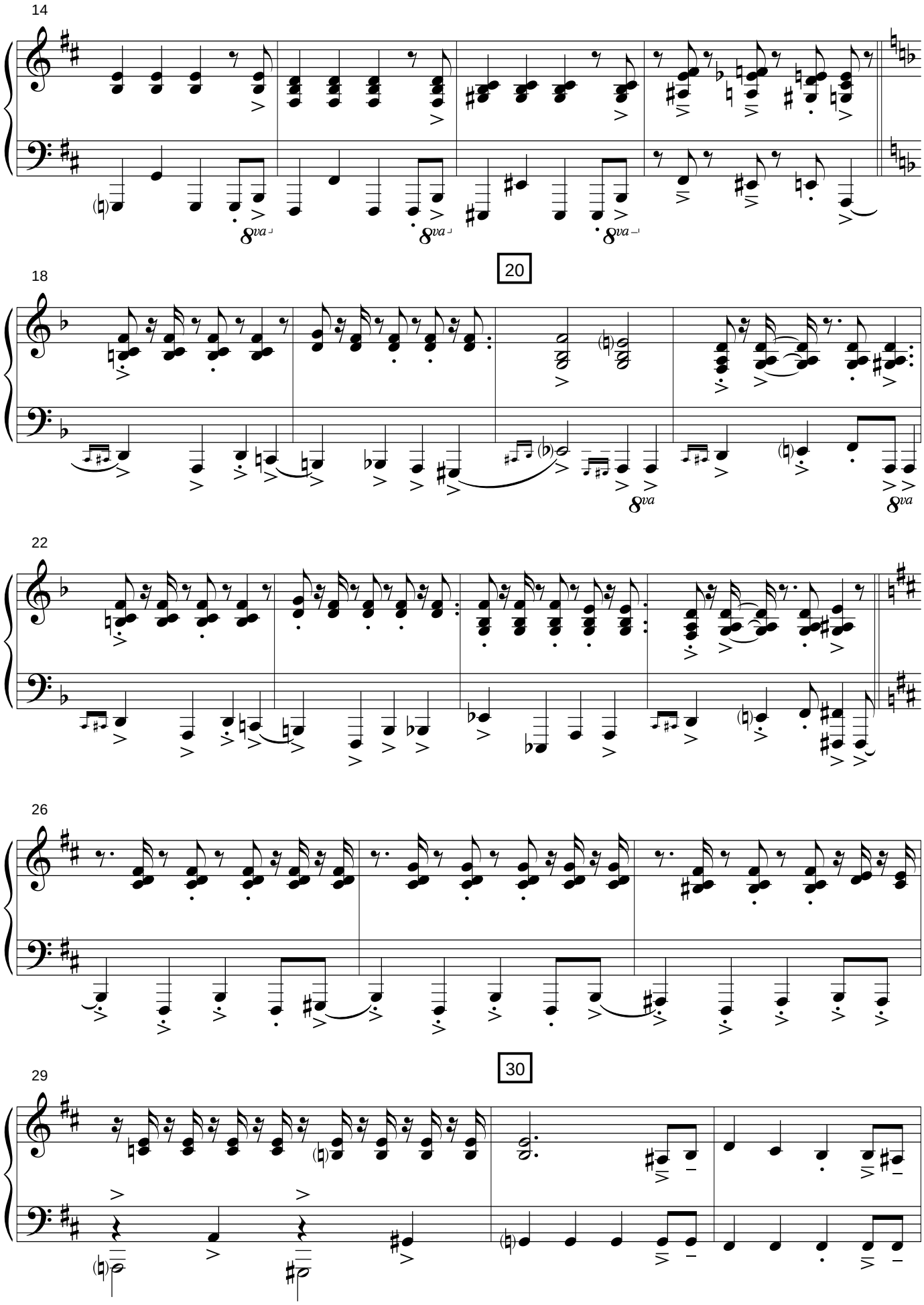
14
8va
8va
8va
20
18
8va
8va
22
26
30
29

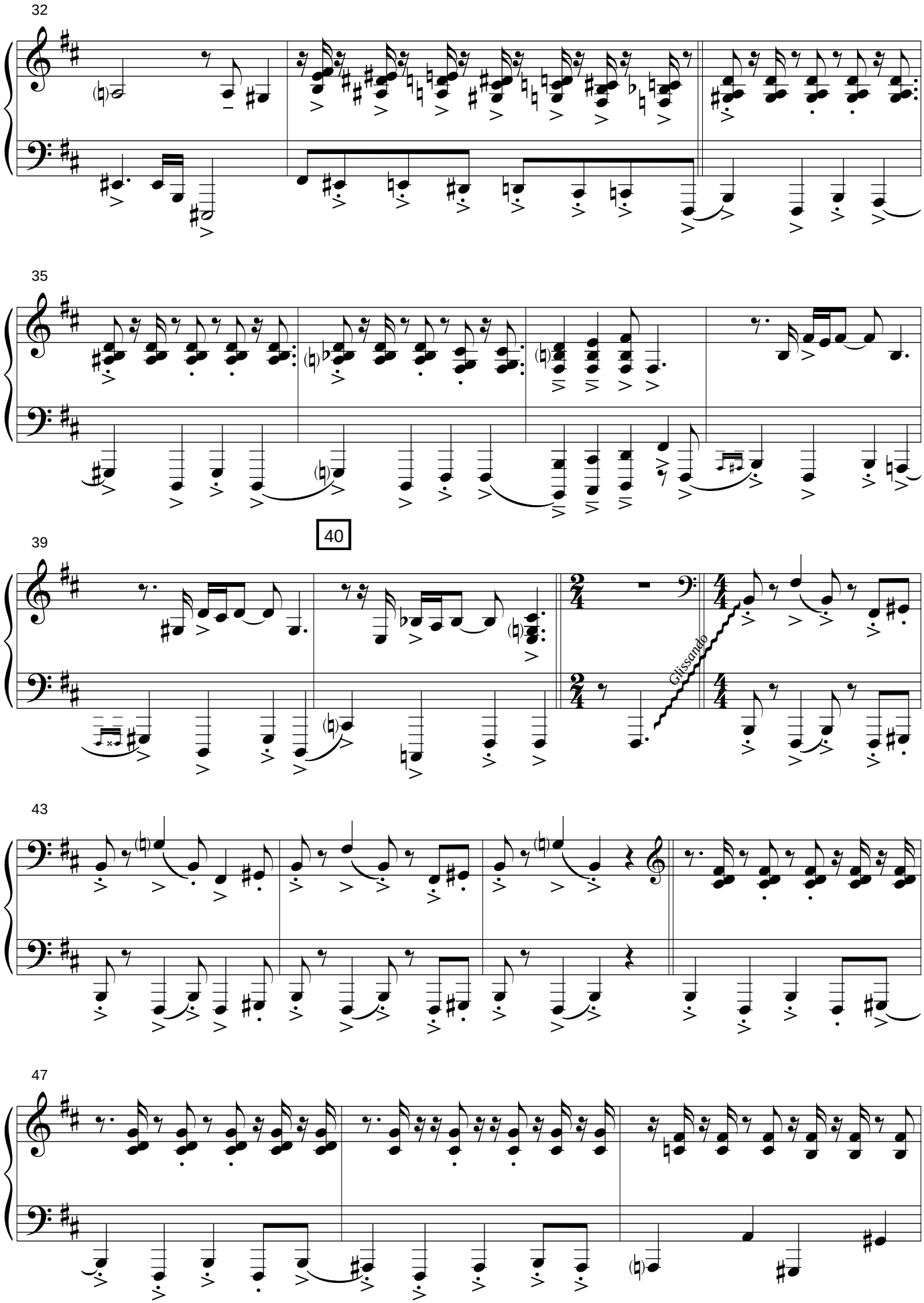
32
35
39
40
Glissando
43
47

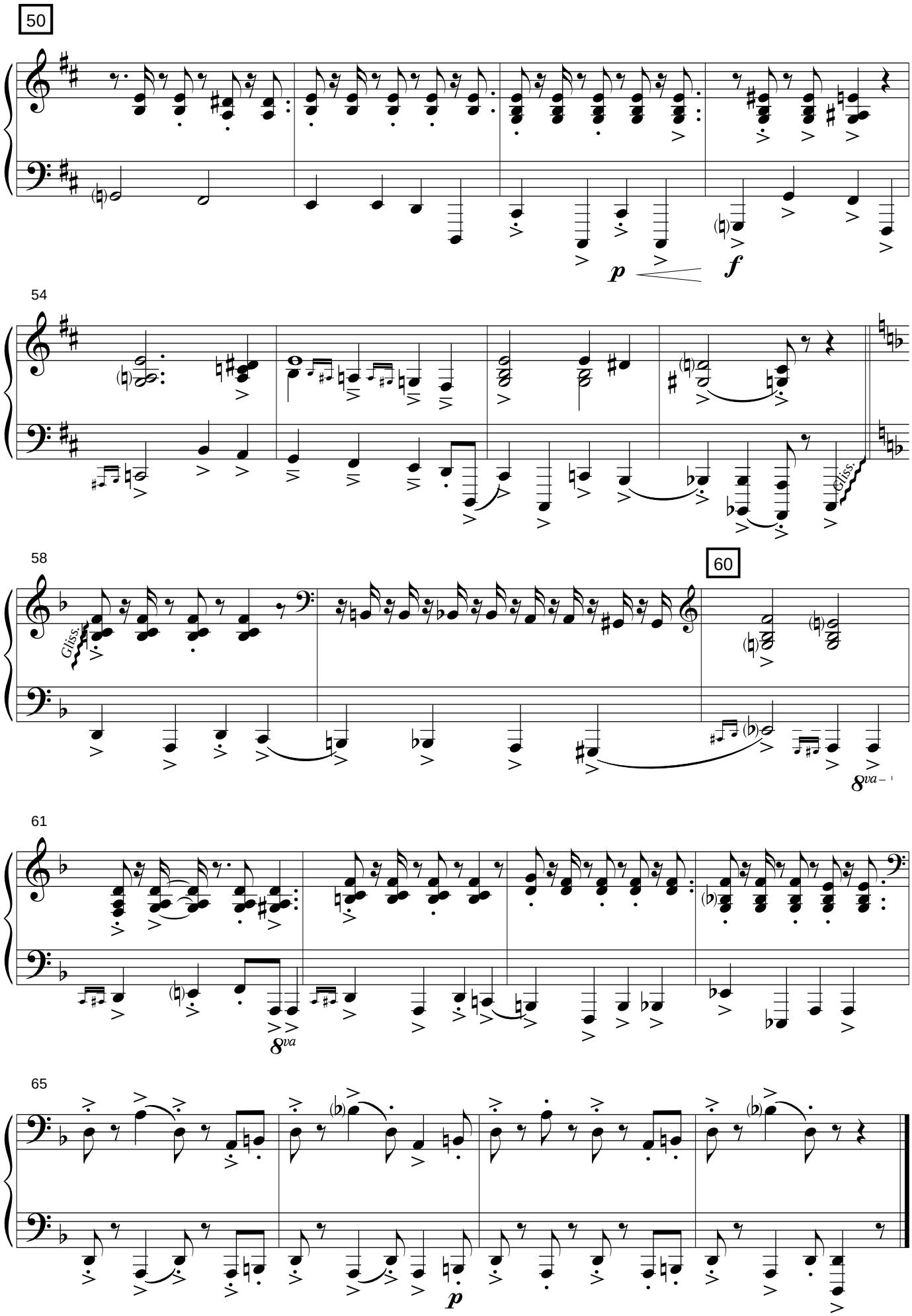
50
p
f
54
Gliss.
58
Gliss.
60
8va
61
8va
65
p

Editorial Musical de Puerto

Barracas

Julián Peralta

2016

Astillero

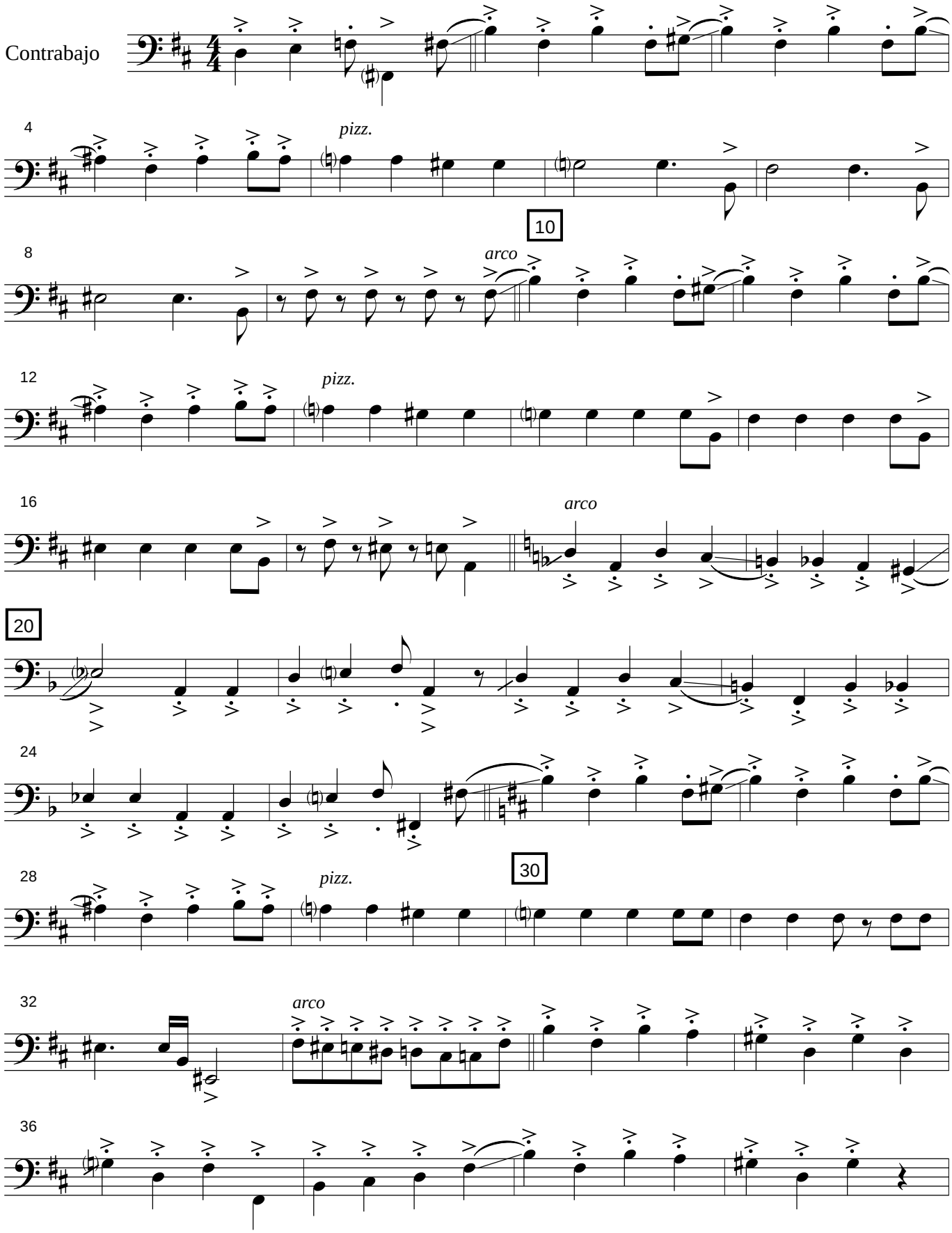

Copyright 2026 - Editorial de Puerto. Todos los derechos reservados
24 de noviembre 447 - Ciudad Autónoma de Buenos Aires - República Argentina
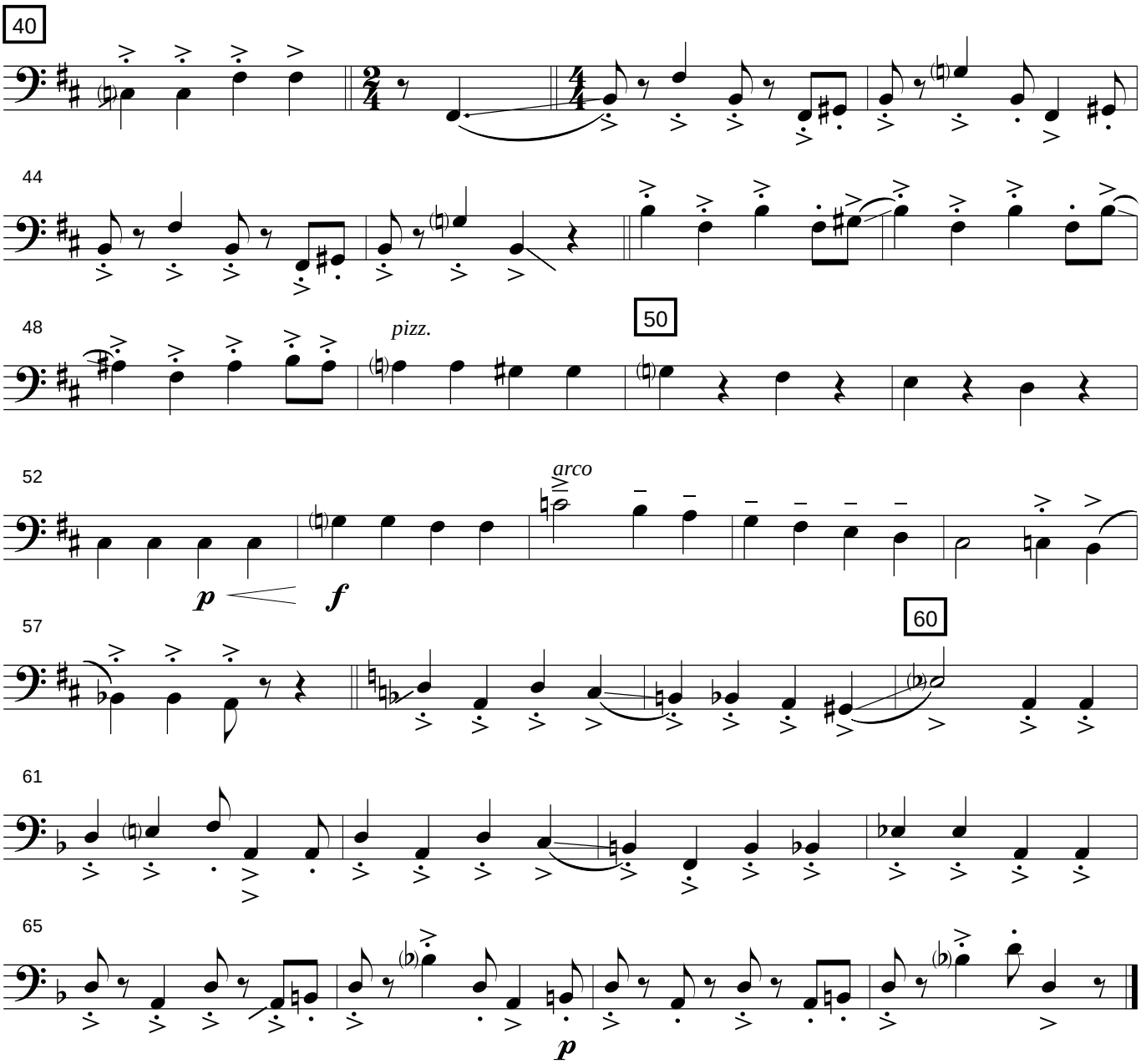
Contrabajo