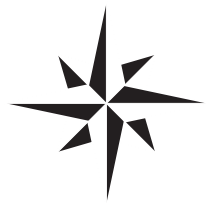

Editorial de Puerto

447

Julián Peralta

(2024)

Fagot y Orquesta de cuerdas

Fagot
Violín I
Violín II
Viola
Violonchelo
Contrabajo

Ciudad Autónoma de Buenos Aires - República Argentina

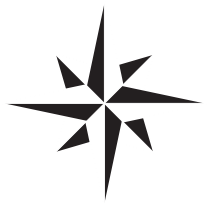

Editorial de Puerto

447

Partitura general

Editorial Musical de Puerto

447

Julián Peralta

2024

Fagot & Orquesta de Cuerdas

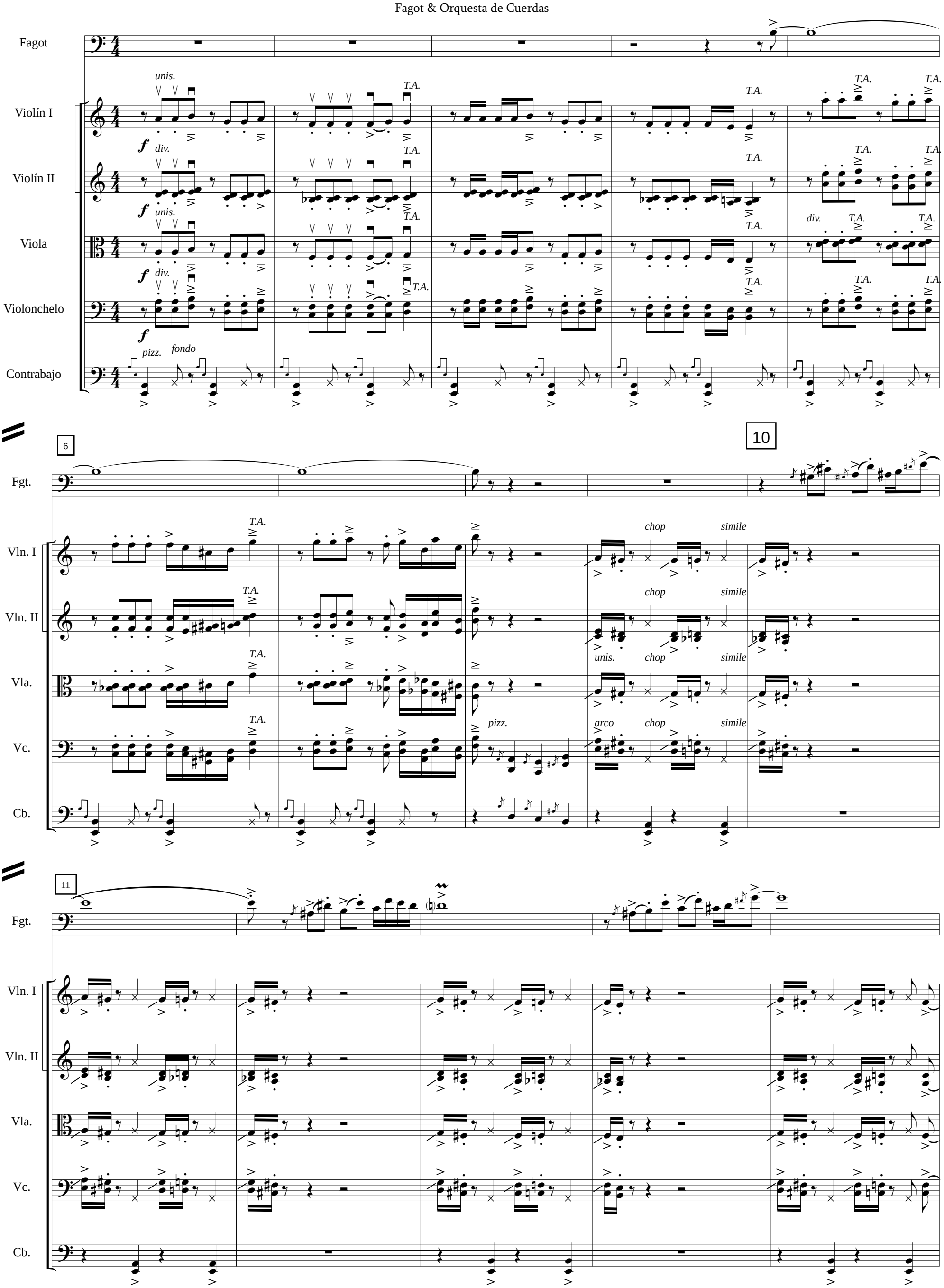

Copyright 2025 - Editorial de Puerto. Todos los derechos reservados
Ciudad Autónoma de Buenos Aires - República Argentina

16

Fgt.

Vln. I

Vln. II

Vla.

Vc.

Cb.

T.A.

T.A.

T.A.

T.A.

T.A.

T.A.

simile

simile

simile

pizz.

fp

fp

fp

f

f

f

f

f

f

20

Fgt.

Vln. I

Vln. II

Vla.

Vc.

Cb.

fp

fp

fp

f

f

f

p

p

p

f

f

f

24

Fgt.

Vln. I

Vln. II

Vla.

Vc.

Cb.

div.

arco

arco

pizz.

arco

pizz.

3

3

3

3

29

30

Fgt.

Vln. I

Vln. II

Vla.

Vc.

Cb.

33

Fgt.

Vln. I

Vln. II

Vla.

Vc.

Cb.

pp

pp

mf

arco

pp

arco

solo

percusión

unis.

solo

3

unis.

p

38

40

Fgt.

Vln. I

Vln. II

Vla.

Vc.

Cb.

3

3

3

solo

3

altri

pp

pp

unis.

pp

p

p

solo

unis.

43

Fgt.

Vln. I

Vln. II

Vla.

Vc.

Cb.

8va

altri

unis.

div.

f

48

50

mf

ff

T.A.

pizz. fondo

53

58

60

Fgt.

Vln. I

Vln. II

Vla.

Vc.

Cb.

3

5

T.A.

div.

62

fp

f

pizz.

66

fp

unis.

70

Fgt.

Vln. I

Vln. II

Vla.

Vc.

Cb.

arco div.

f

arco

f

unis.

unis.

74

pizz.

arco

pizz.

div.

div.

79

80

arco

Editorial de Puerto

447

Julián Peralta

(2024)

Fagot y Orquesta de cuerdas

Fagot
Violín I
Violín II
Viola
Violonchelo
Contrabajo

Ciudad Autónoma de Buenos Aires - República Argentina

Editorial de Puerto

447

Partitura general

Editorial Musical de Puerto

447

Julián Peralta

2024

Fagot & Orquesta de Cuerdas

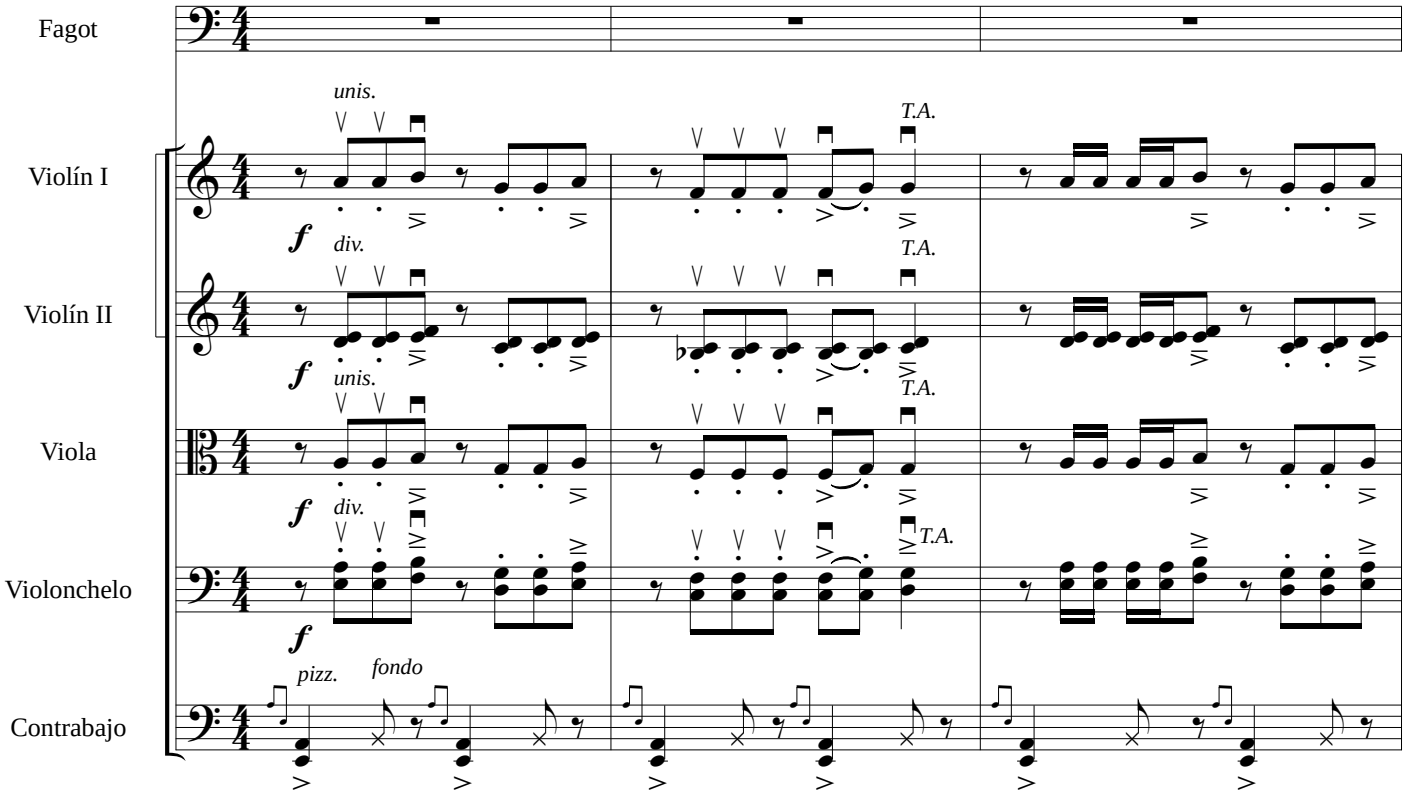

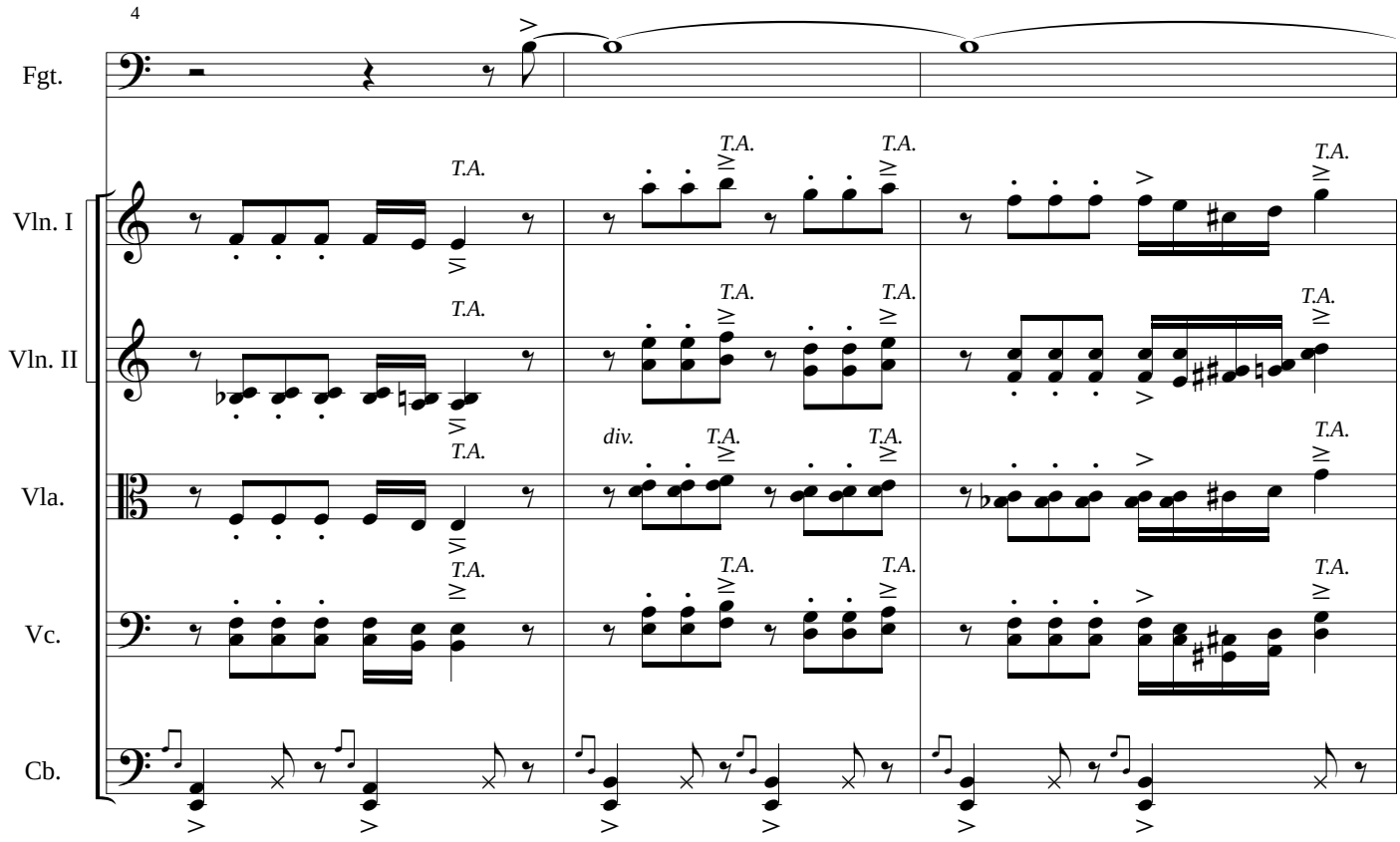

Copyright 2025 - Editorial de Puerto. Todos los derechos reservados
Ciudad Autónoma de Buenos Aires - República Argentina

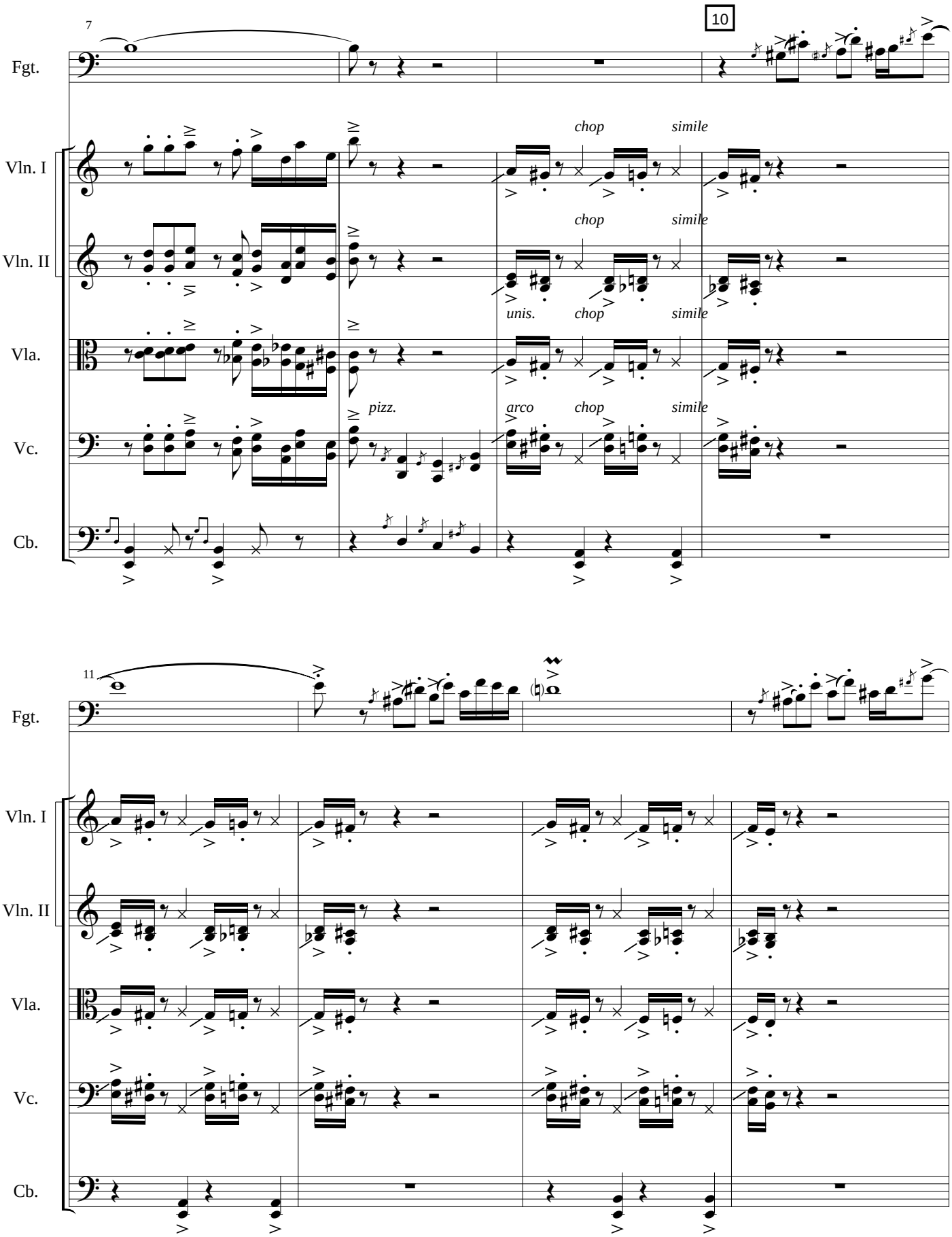
7
10
Fgt.
Vln. I
Vln. II
Vla.
Vc.
Cb.
chop
simile
unis.
pizz.
arco
11

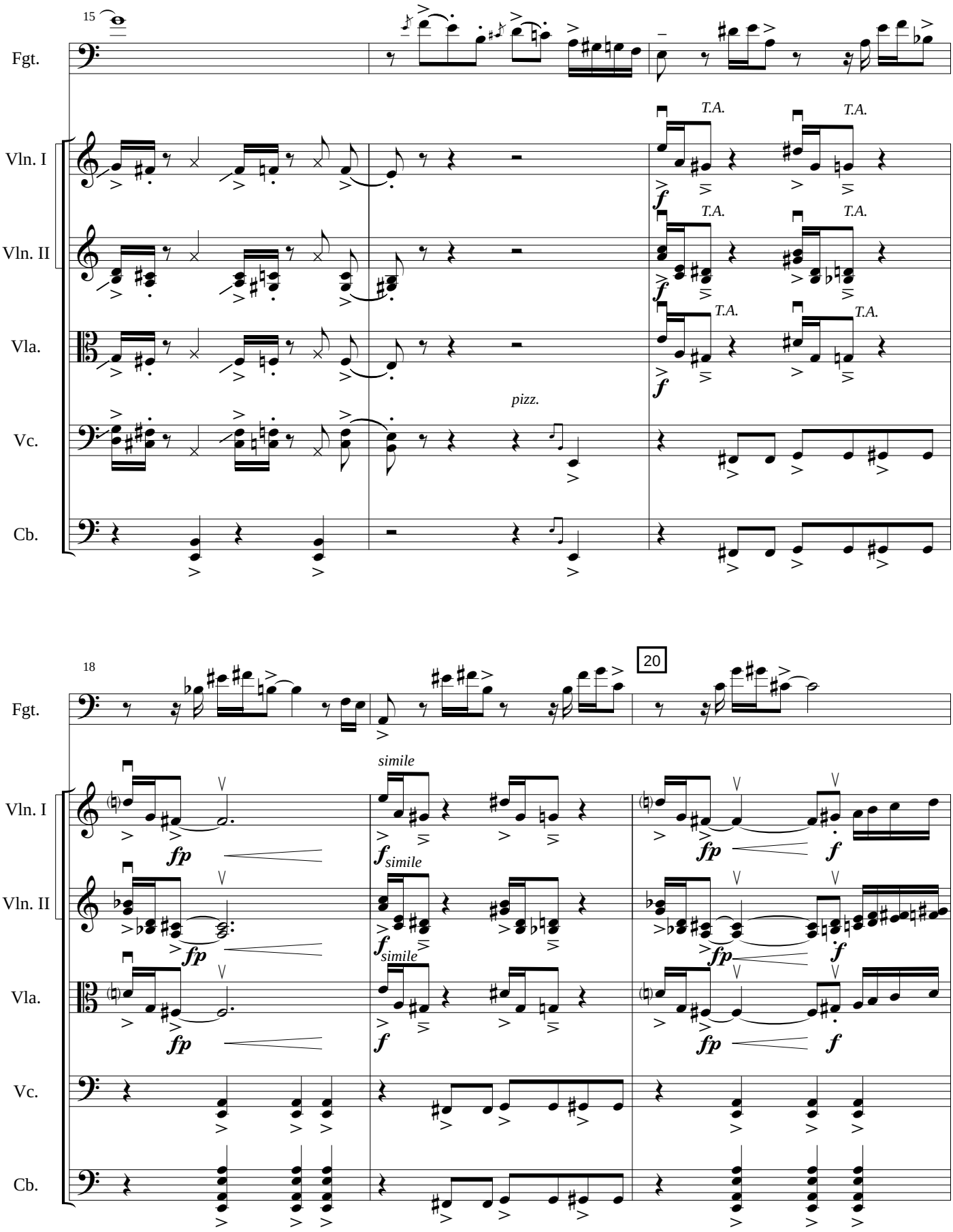
15
Fgt.
Vln. I
Vln. II
Vla.
Vc.
Cb.
T.A.
pizz.
18
20
simile

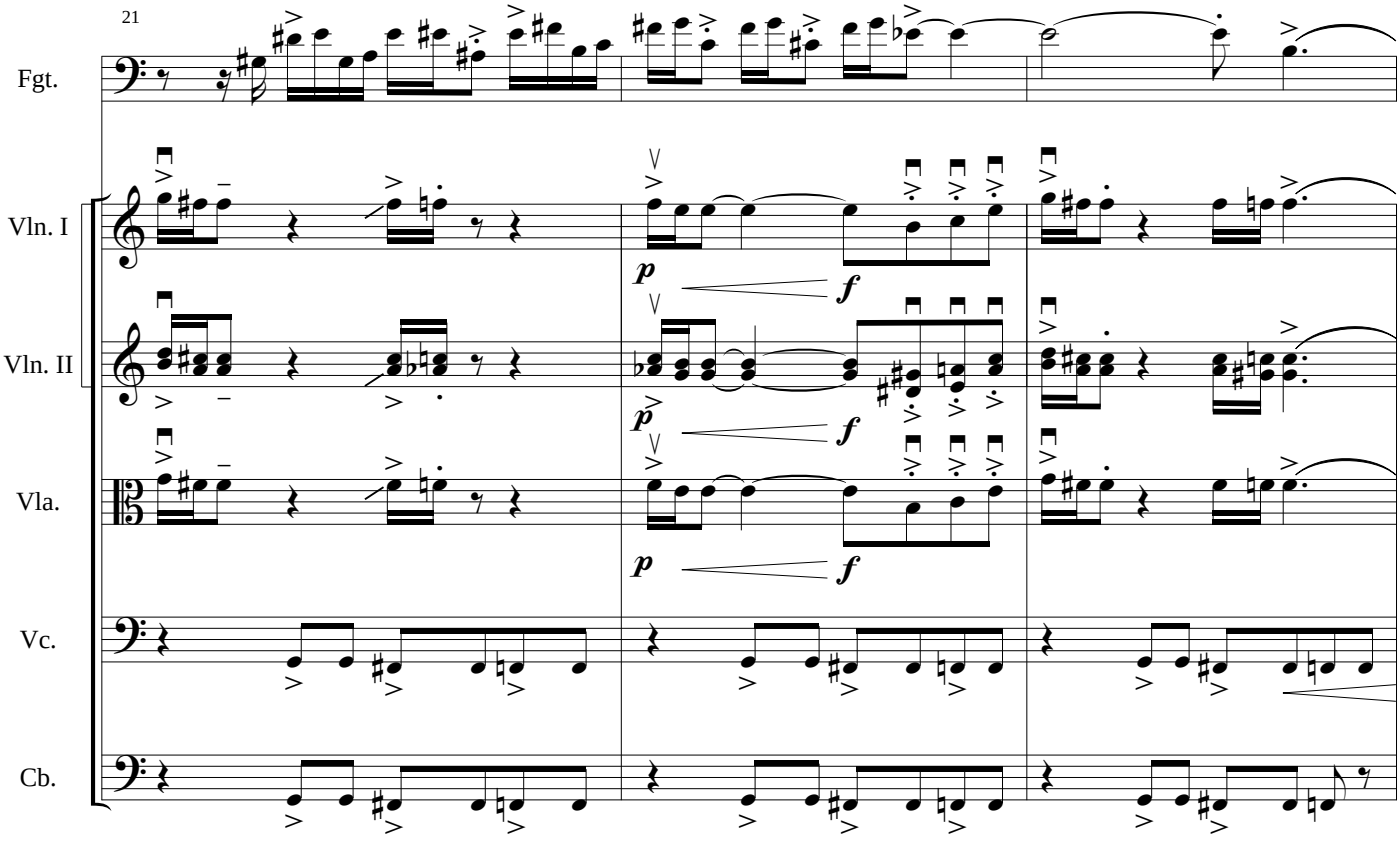
21
Fgt.
Vln. I
Vln. II
Vla.
Vc.
Cb.
p
f

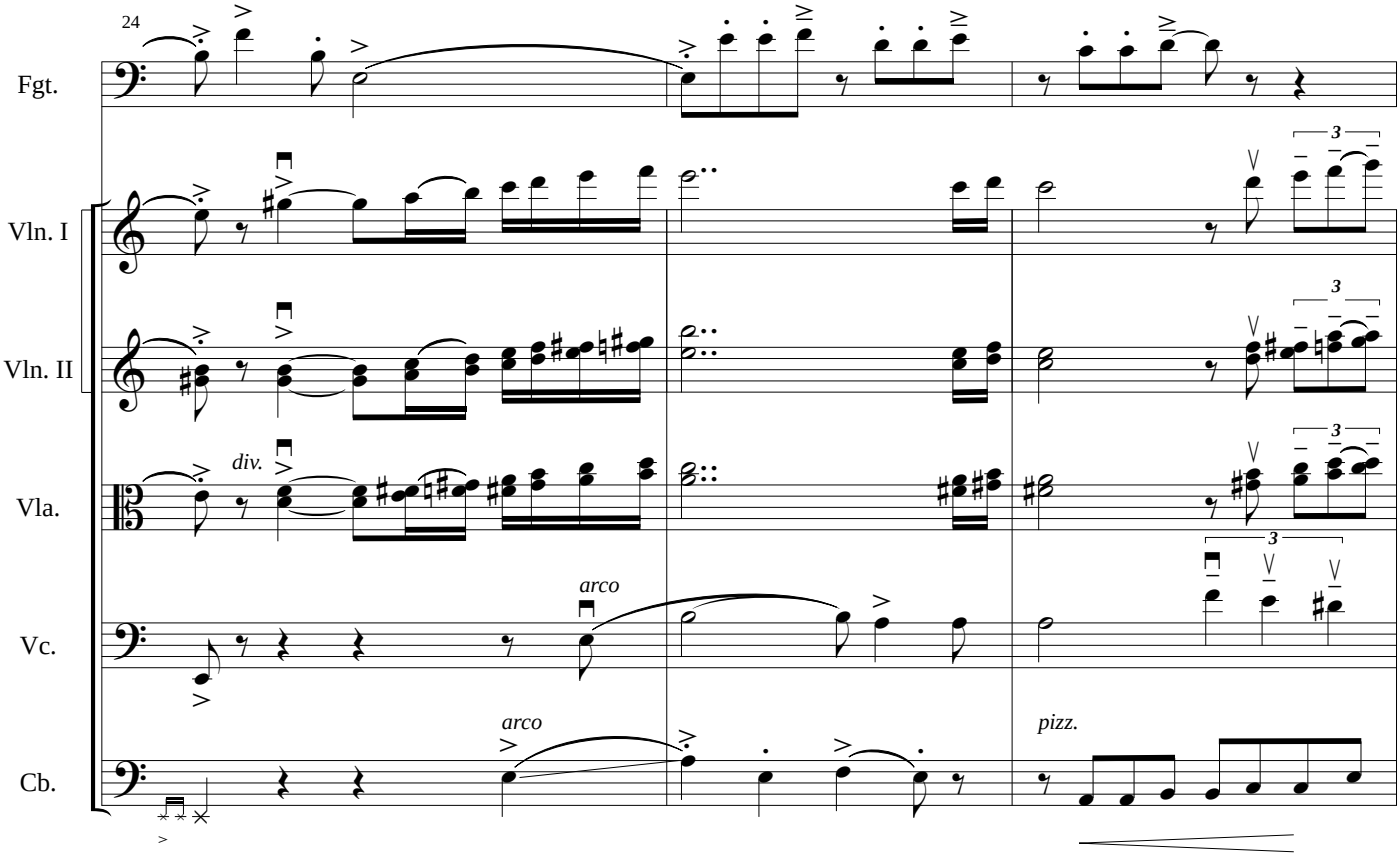
24
Fgt.
Vln. I
Vln. II
Vla.
Vc.
Cb.
div.
arco
arco
pizz.
3

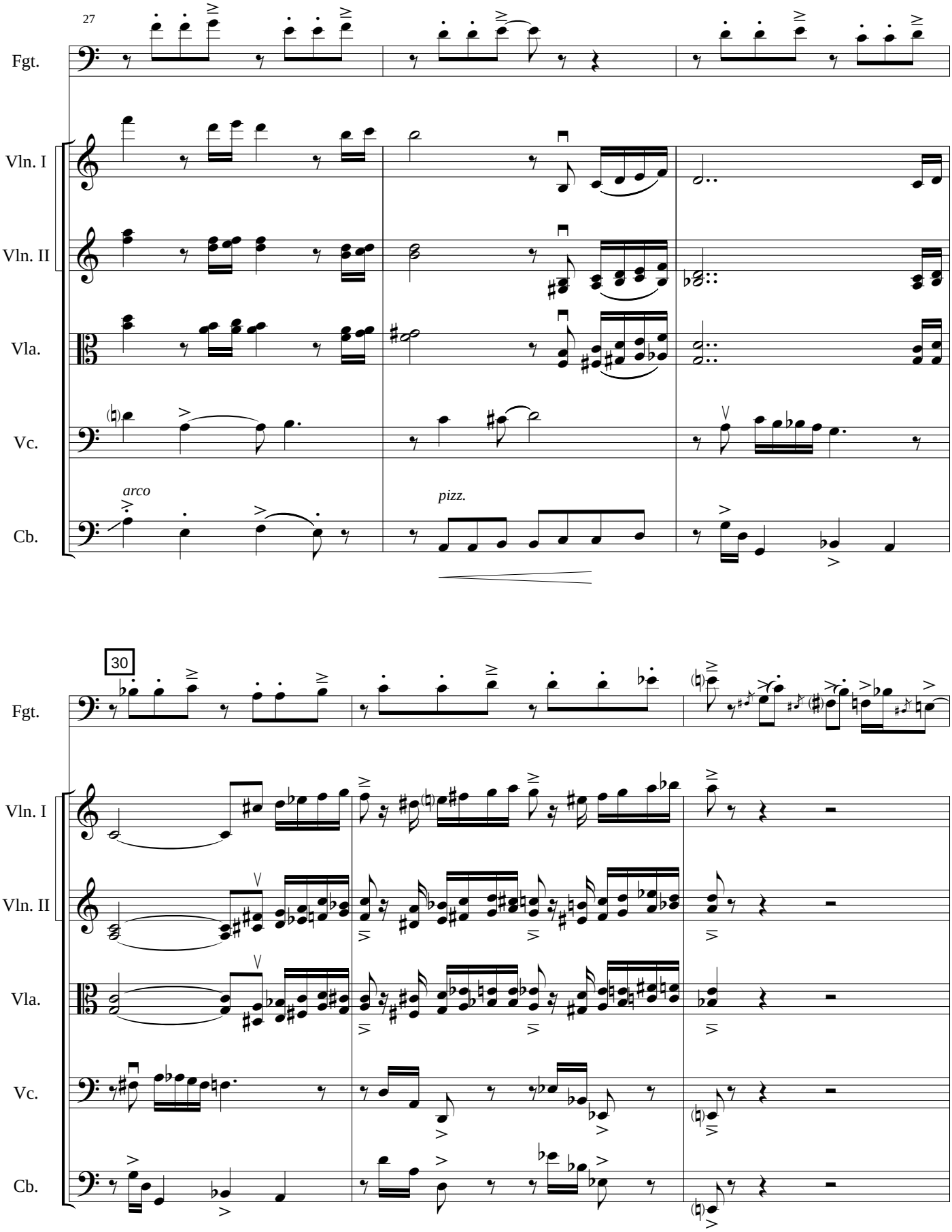
27
Fgt.
Vln. I
Vln. II
Vla.
Vc.
Cb.
arco
pizz.
30
Fgt.
Vln. I
Vln. II
Vla.
Vc.
Cb.

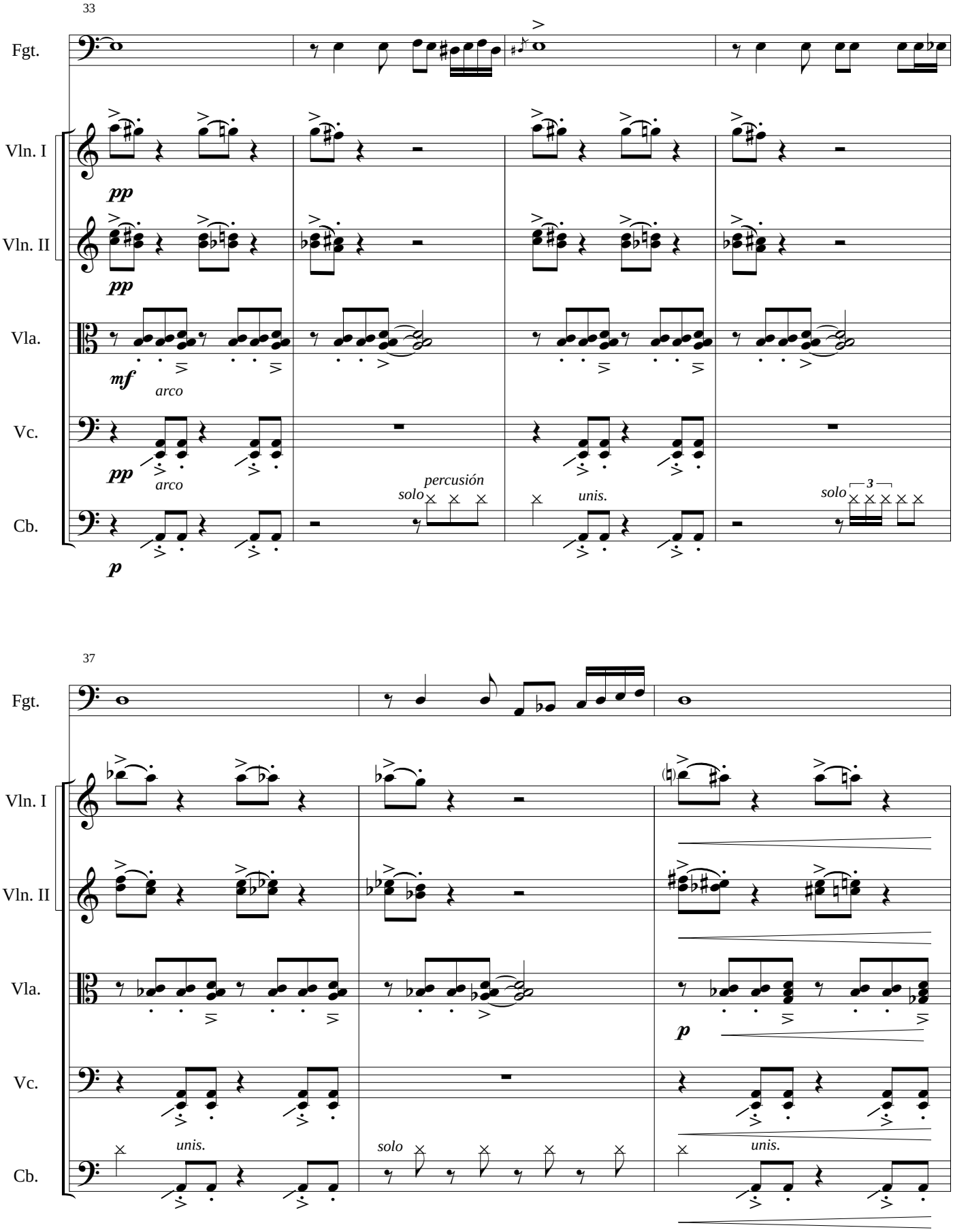
33
Fgt.
Vln. I
pp
Vln. II
pp
Vla.
mf
arco
Vc.
pp
arco
Cb.
p
solo
percusión
unis.
solo
3
37
Fgt.
Vln. I
Vln. II
Vla.
p
Vc.
Cb.
unis.
solo
unis.

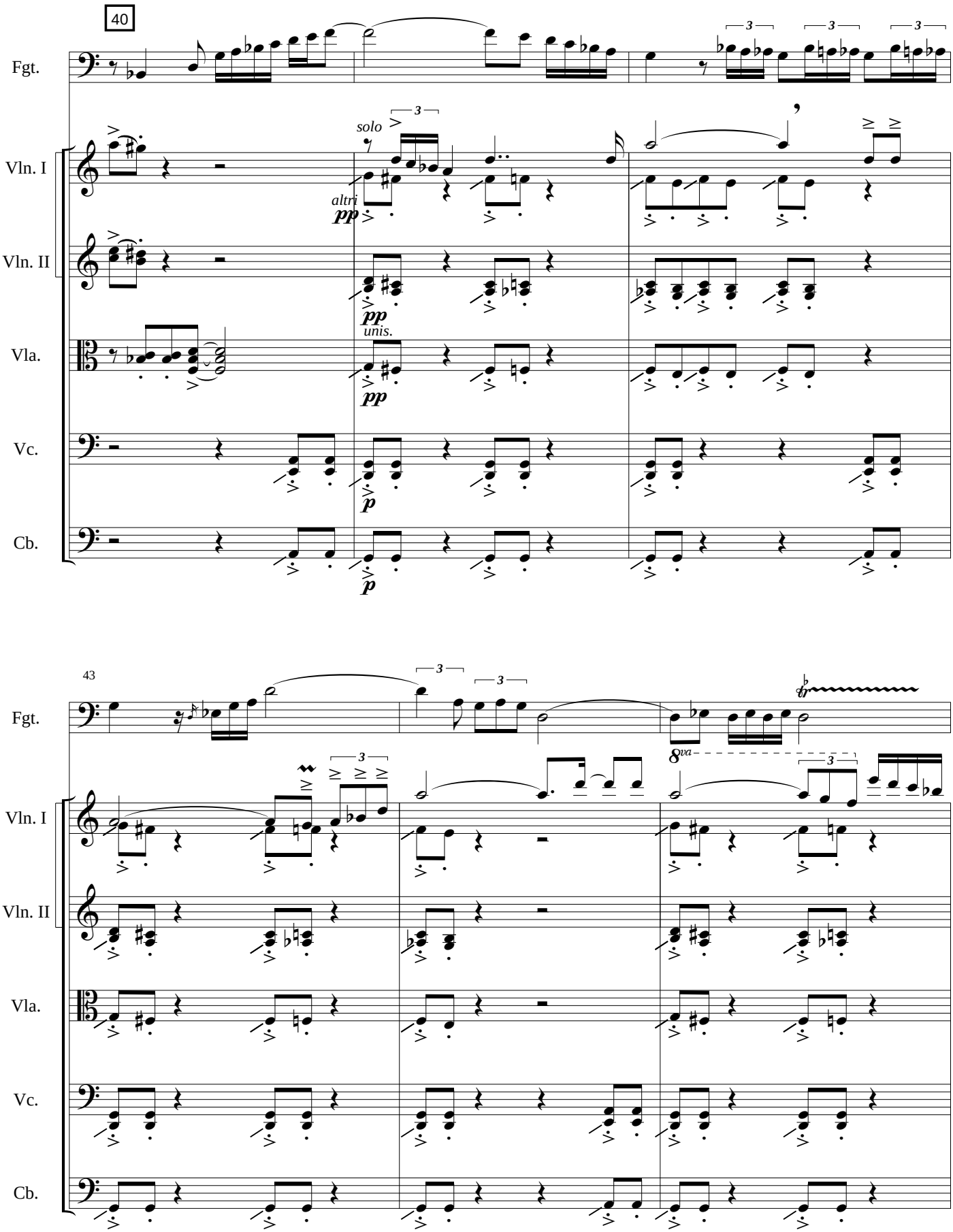
40
Fgt.
Vln. I
Vln. II
Vla.
Vc.
Cb.
solo
altri
pp
unis.
p
43
8va
tr

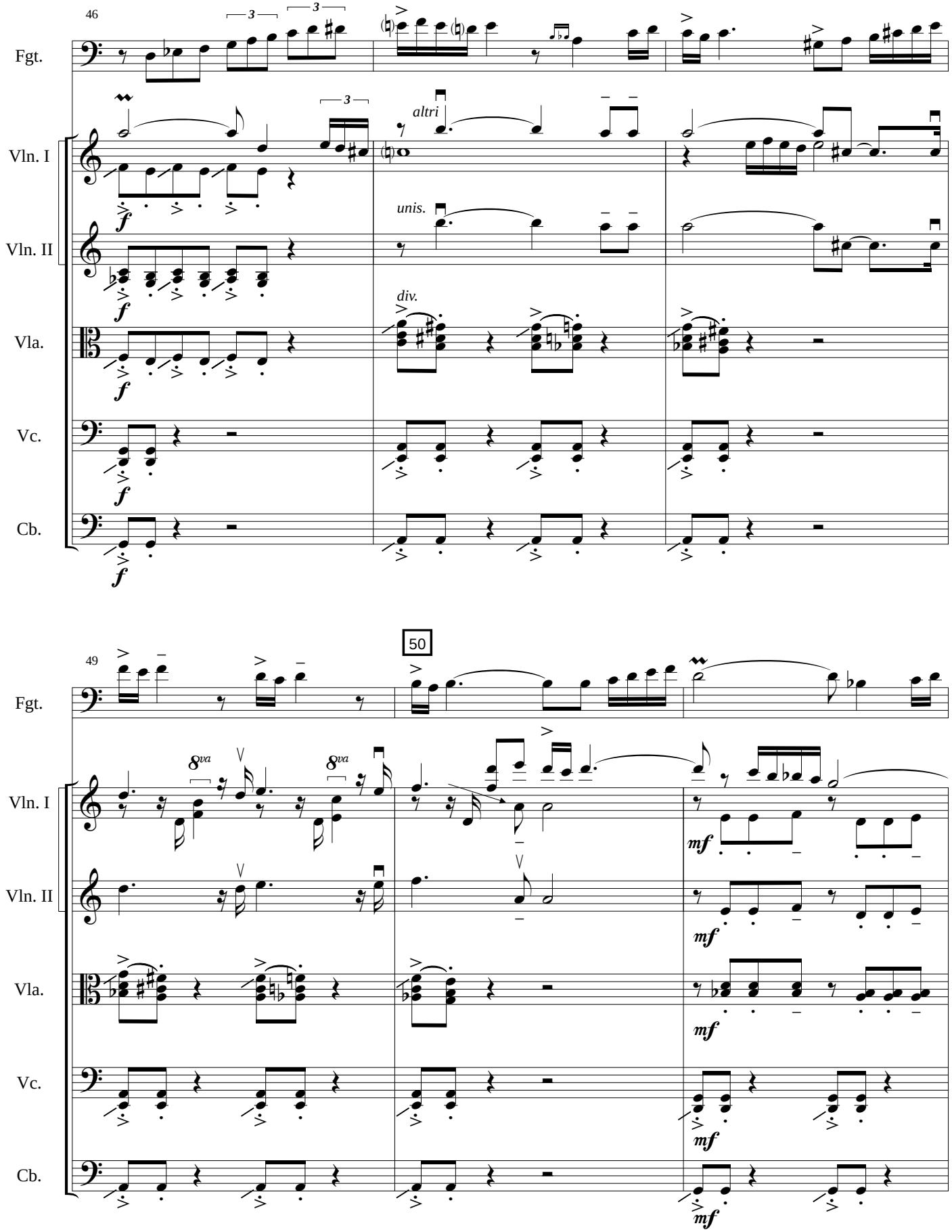
46
Fgt.
Vln. I
Vln. II
Vla.
Vc.
Cb.
altri
unis.
div.
49
50
8va
8va
mf

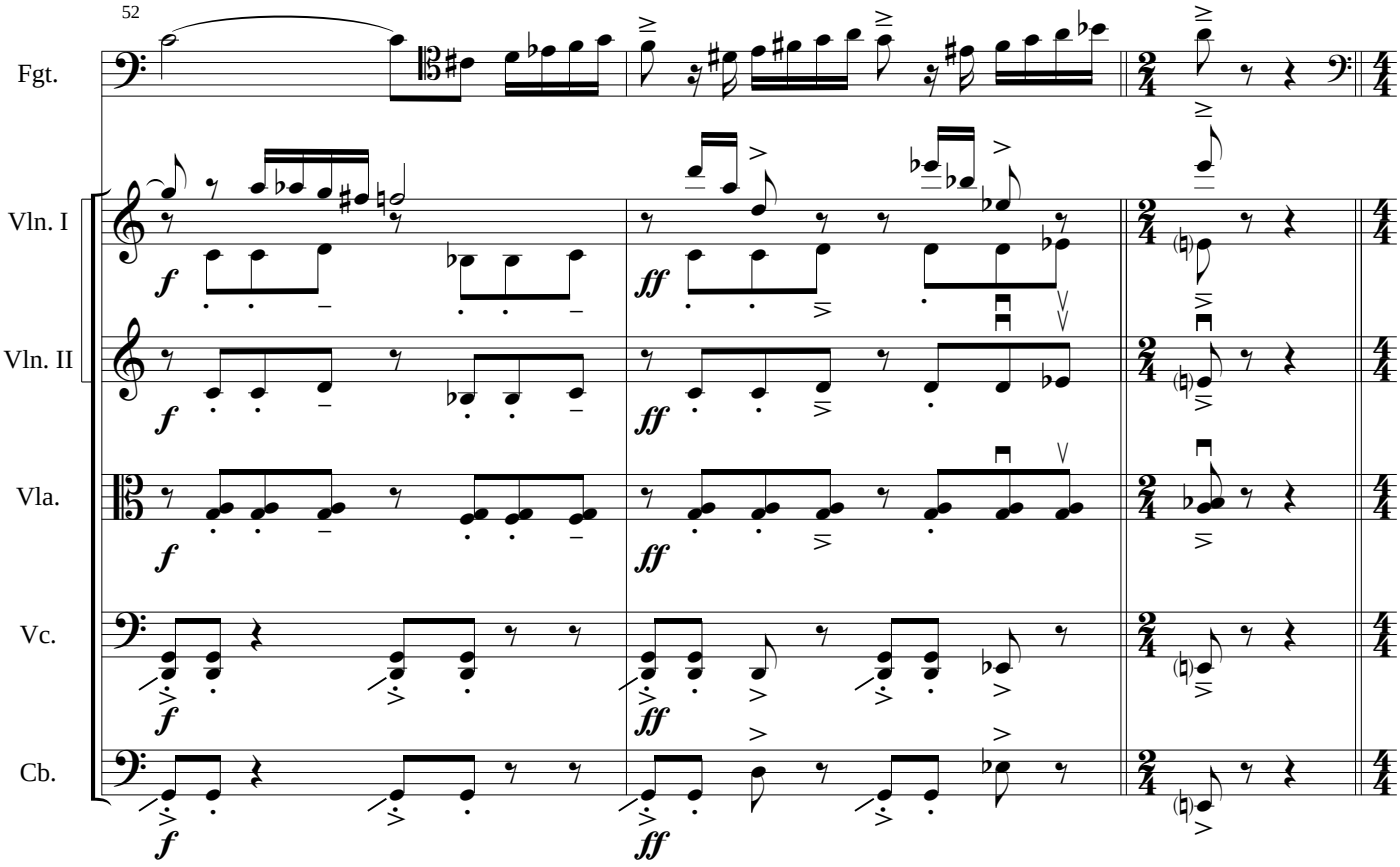
52
Fgt.
Vln. I
Vln. II
Vla.
Vc.
Cb.
f
ff

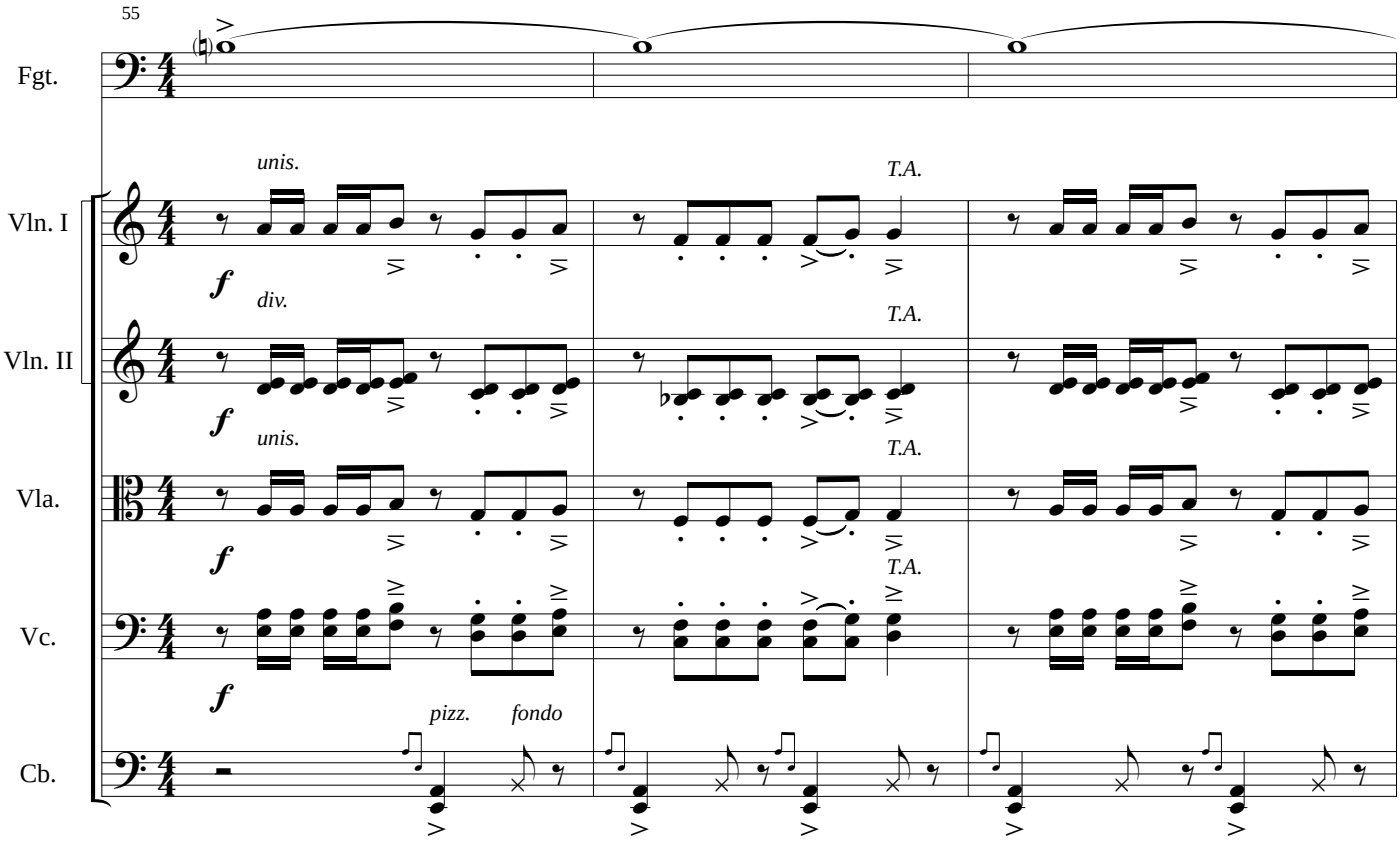
55
Fgt.
Vln. I
Vln. II
Vla.
Vc.
Cb.
unis.
div.
unis.
T.A.
pizz.
fondo
f

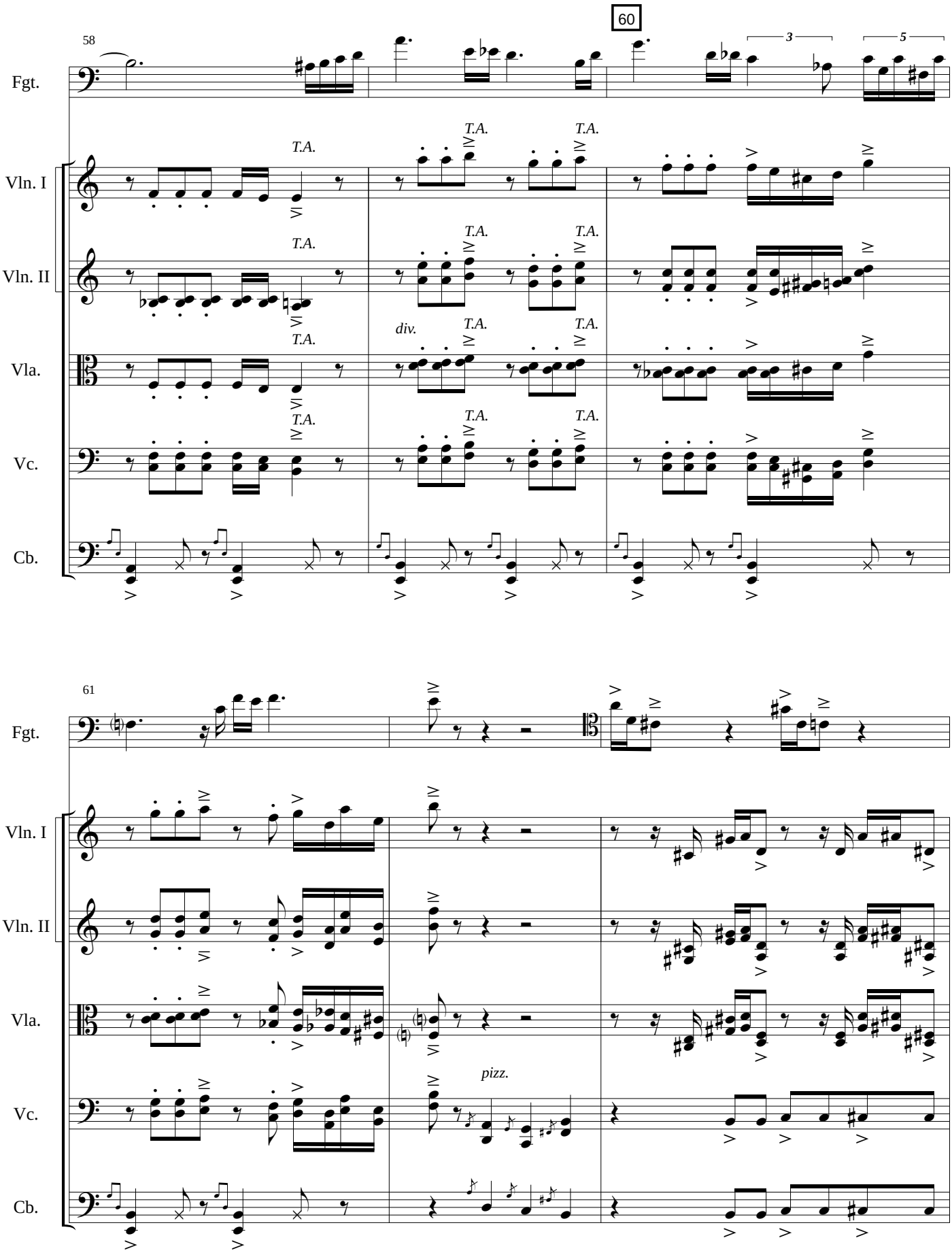
58
60
3
5
Fgt.
Vln. I
Vln. II
Vla.
Vc.
Cb.
T.A.
div.
61
pizz.

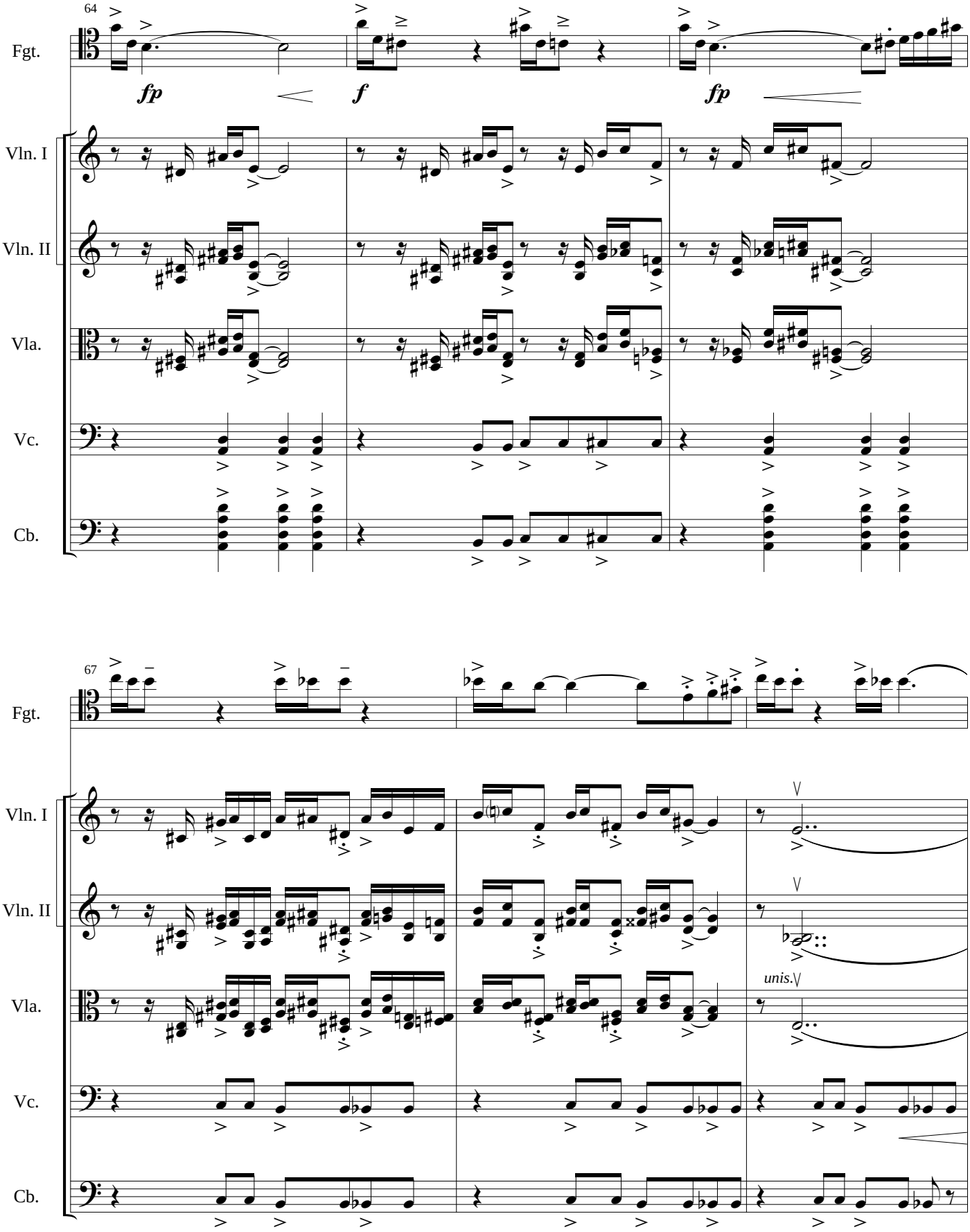
64
Fgt.
fp
f
fp
Vln. I
Vln. II
Vla.
Vc.
Cb.
67
Fgt.
Vln. I
Vln. II
Vla.
unis.
Vc.
Cb.

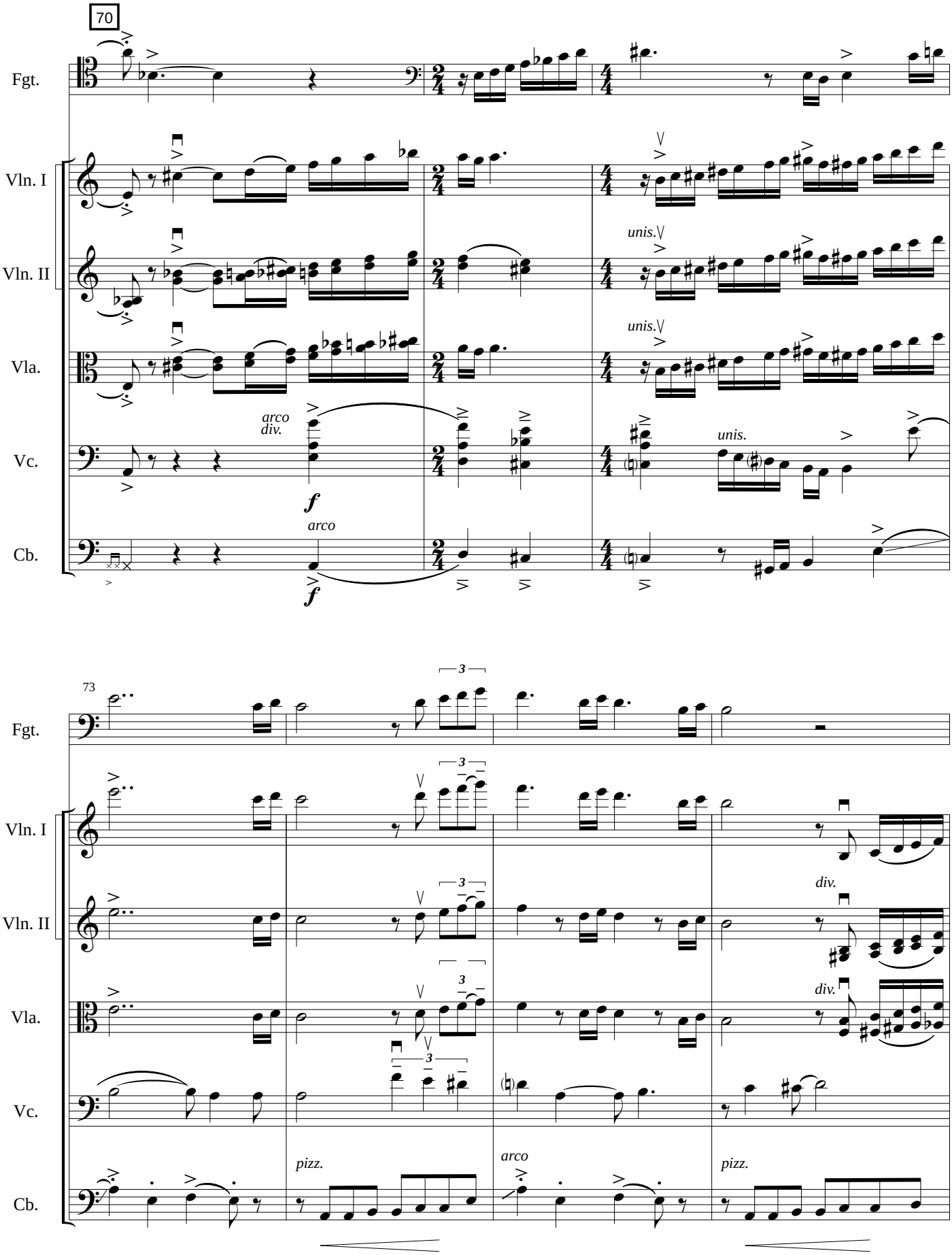
70
Fgt.
Vln. I
Vln. II
Vla.
Vc.
Cb.
arco
div.
f
arco
f
unis.
unis.
unis.
73
3
div.
div.
pizz.
arco
pizz.

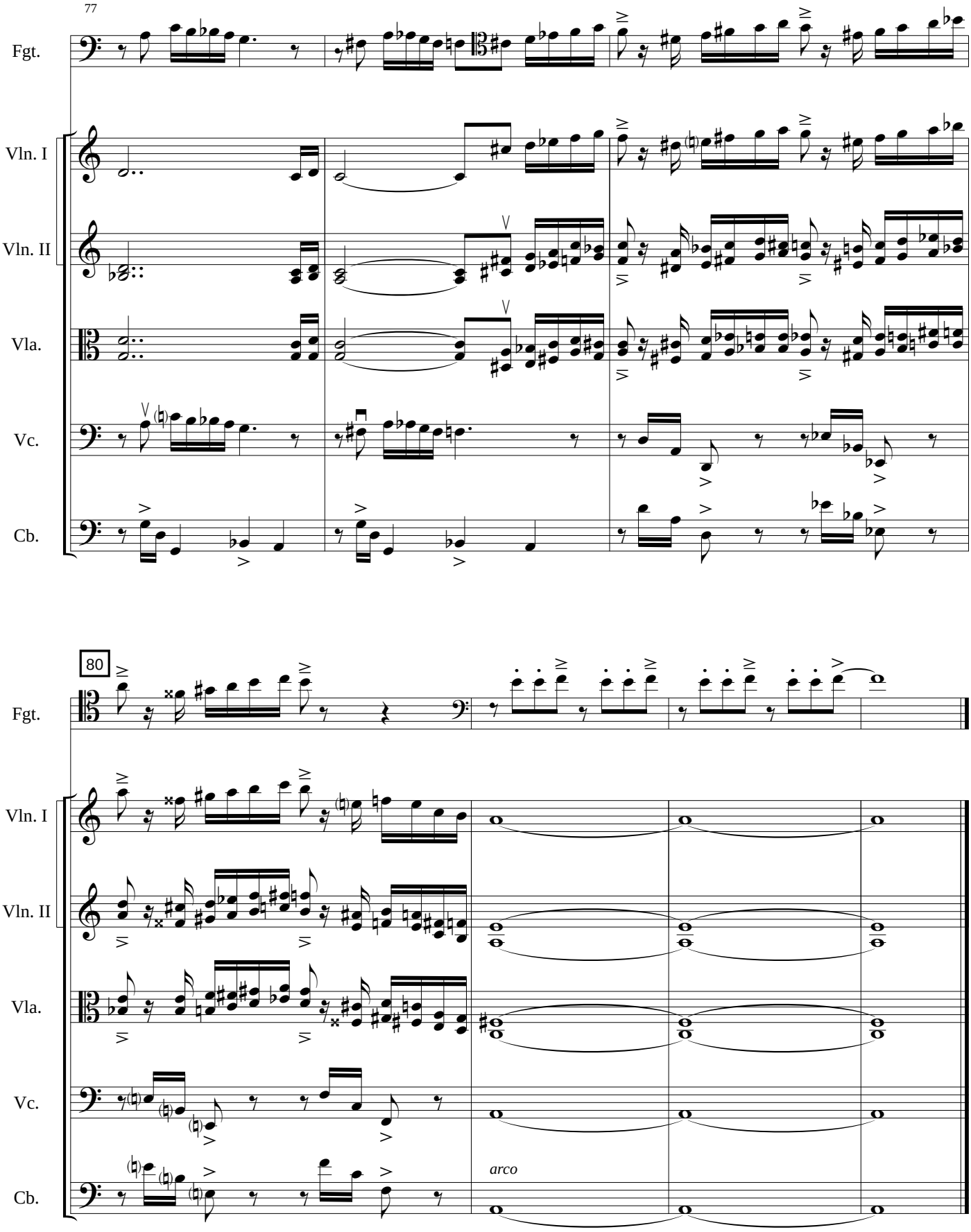
77
Fgt.
Vln. I
Vln. II
Vla.
Vc.
Cb.
80
Fgt.
Vln. I
Vln. II
Vla.
Vc.
Cb.
arco

Editorial de Puerto

447

Partichelas

Editorial Musical de Puerto

447

Julián Peralta

2024

Fagot & Orquesta de Cuerdas

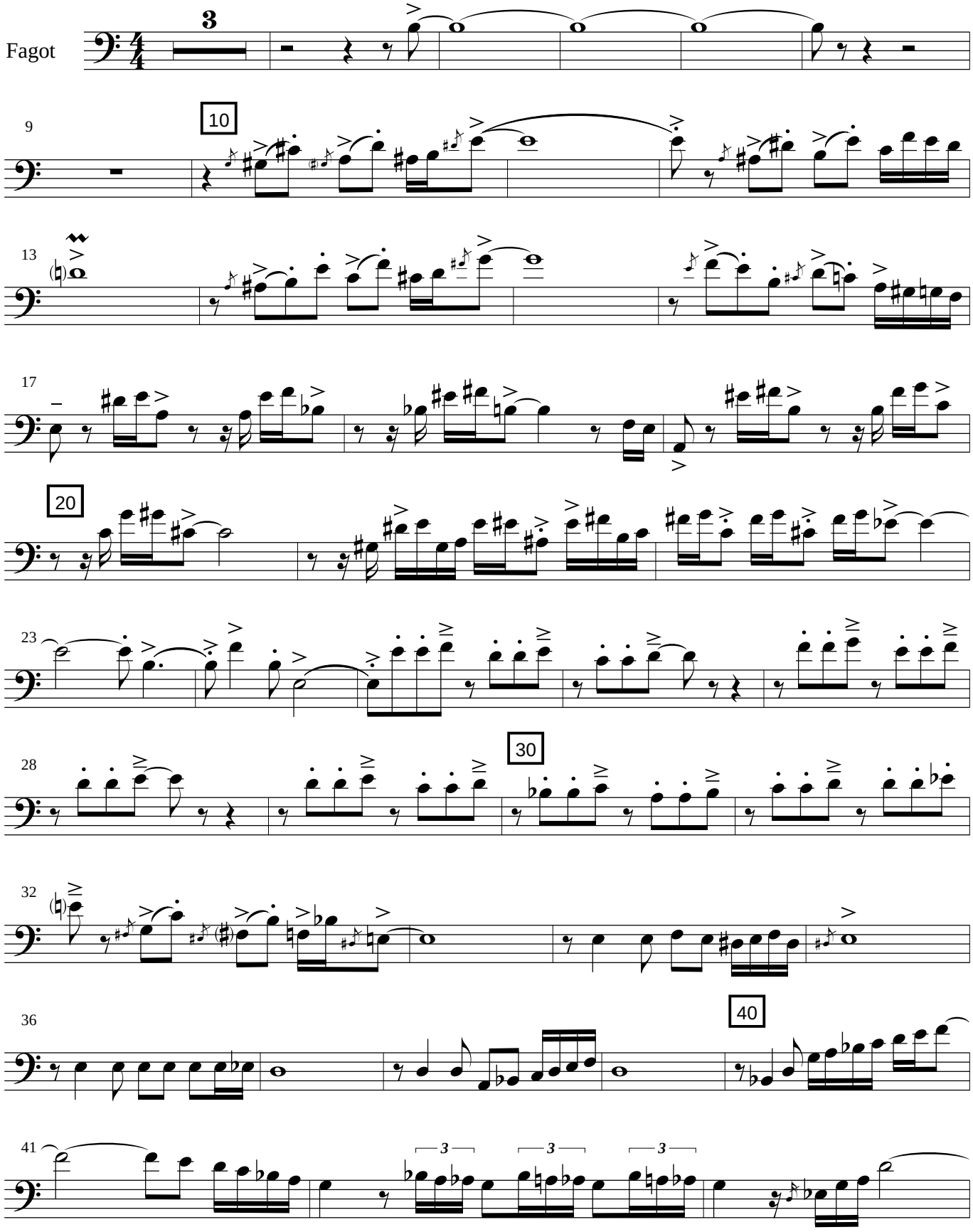

Copyright 2025 - Editorial de Puerto. Todos los derechos reservados
Ciudad Autónoma de Buenos Aires - República Argentina

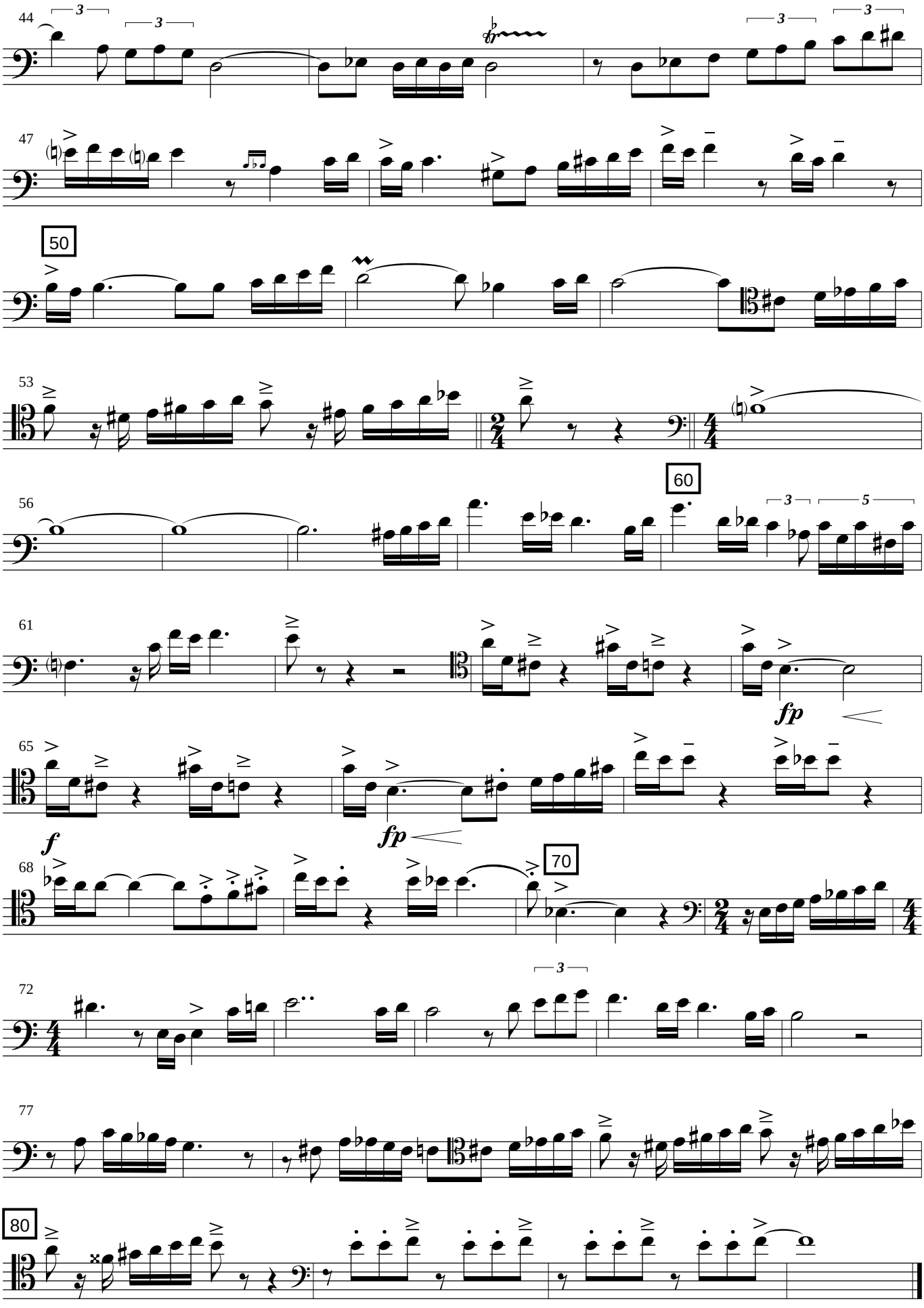
44
47
50
53
56
60
61
fp
65
f
fp
68
70
72
77
80

Editorial Musical de Puerto

447

Julián Peralta

2024

Fagot & Orquesta de Cuerdas

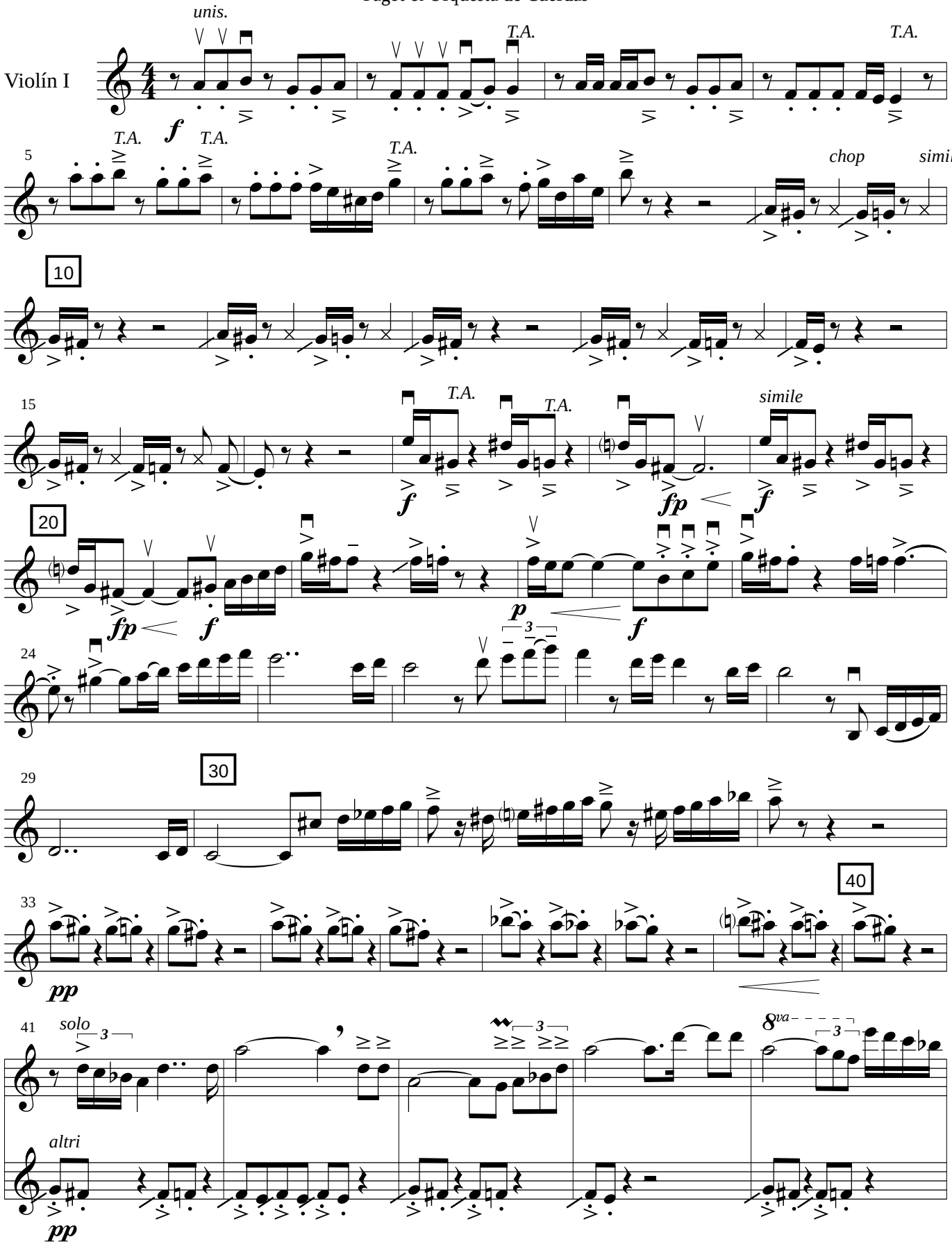

Copyright 2025 - Editorial de Puerto. Todos los derechos reservados
Ciudad Autónoma de Buenos Aires - República Argentina

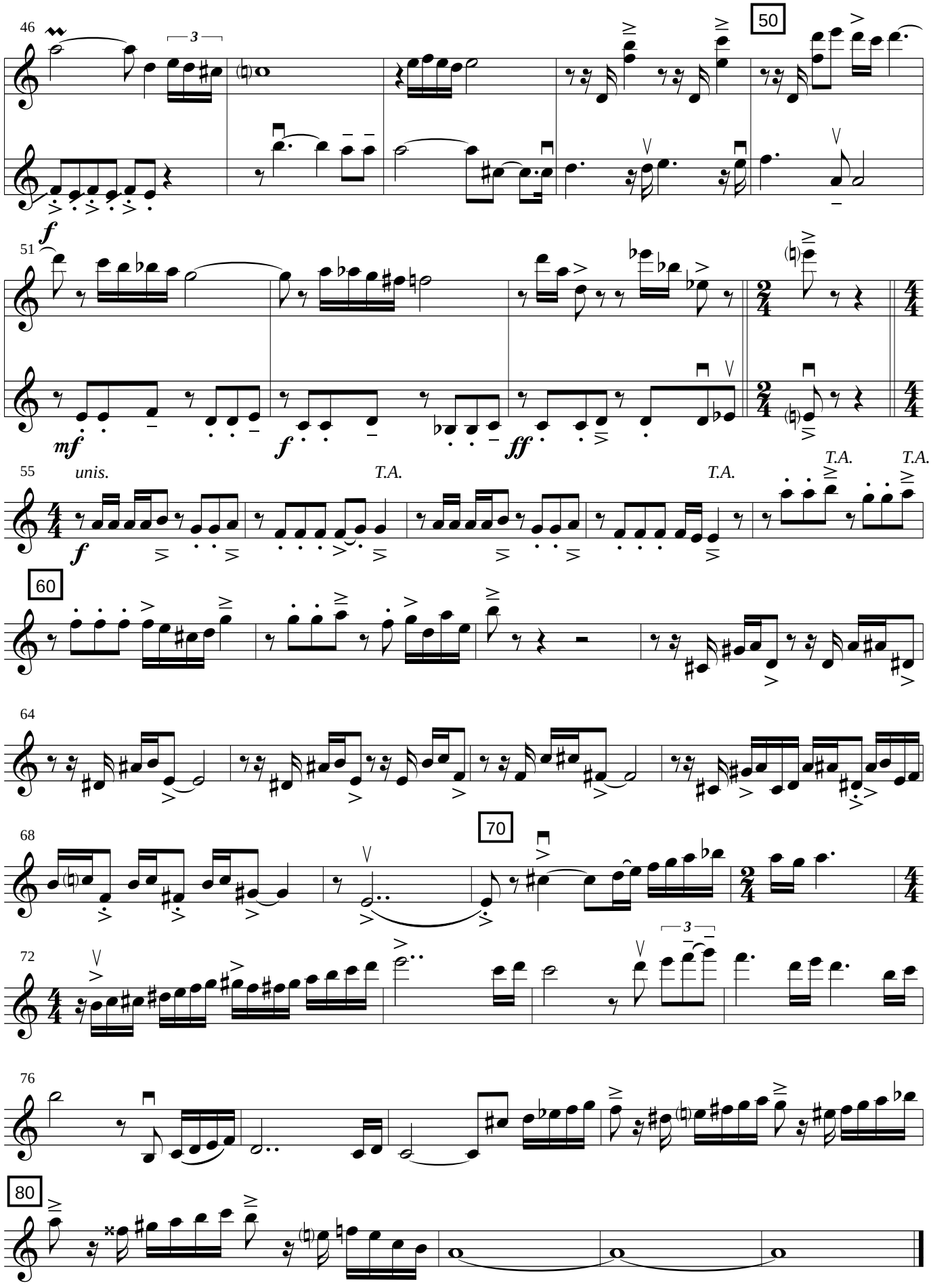
46
50
51
mf
f
ff
55
unis.
T.A.
T.A.
T.A.
60
64
68
70
72
76
80

Editorial Musical de Puerto

447

Julián Peralta

2024

Fagot & Orquesta de Cuerdas

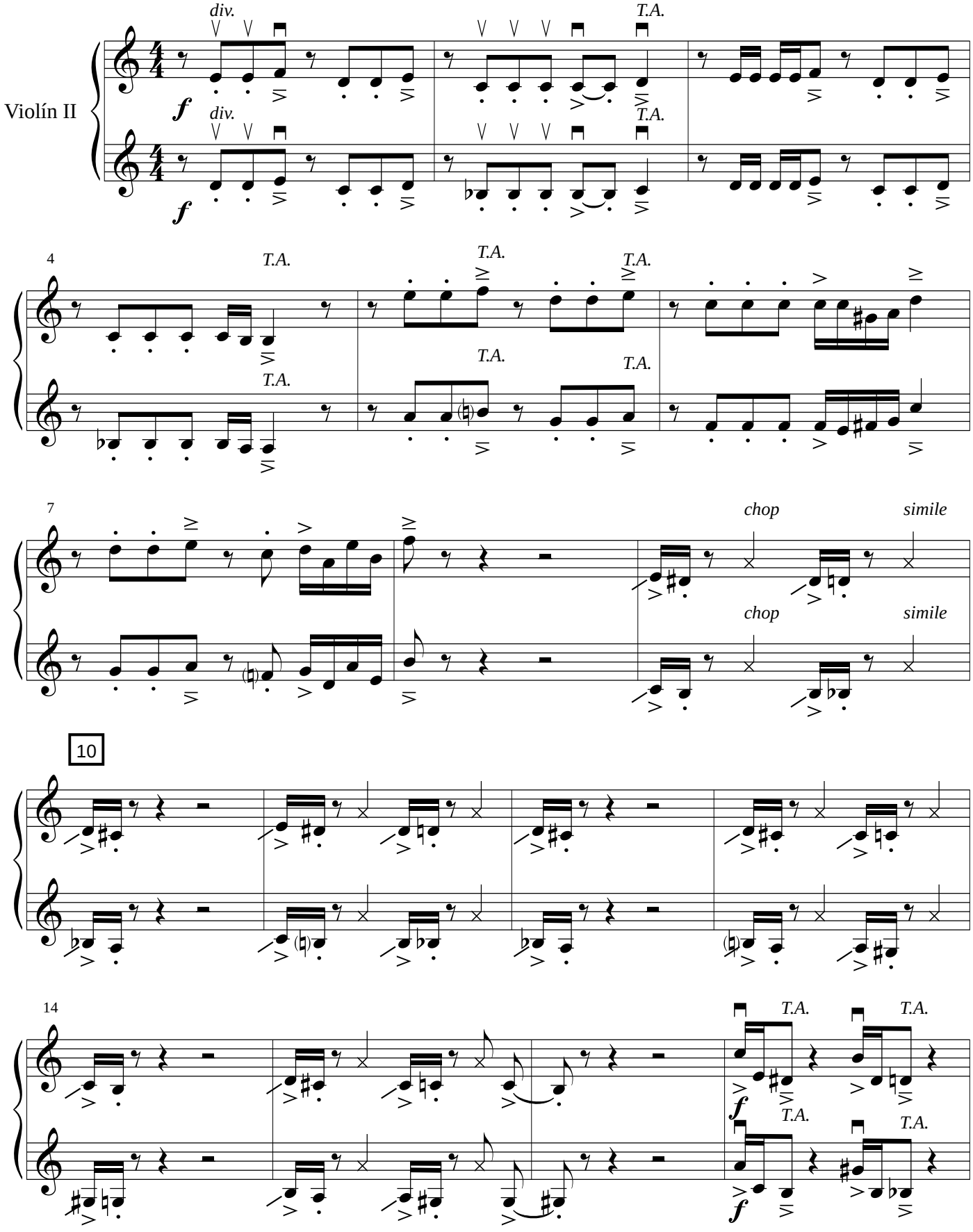

Copyright 2025 - Editorial de Puerto. Todos los derechos reservados
Ciudad Autónoma de Buenos Aires - República Argentina

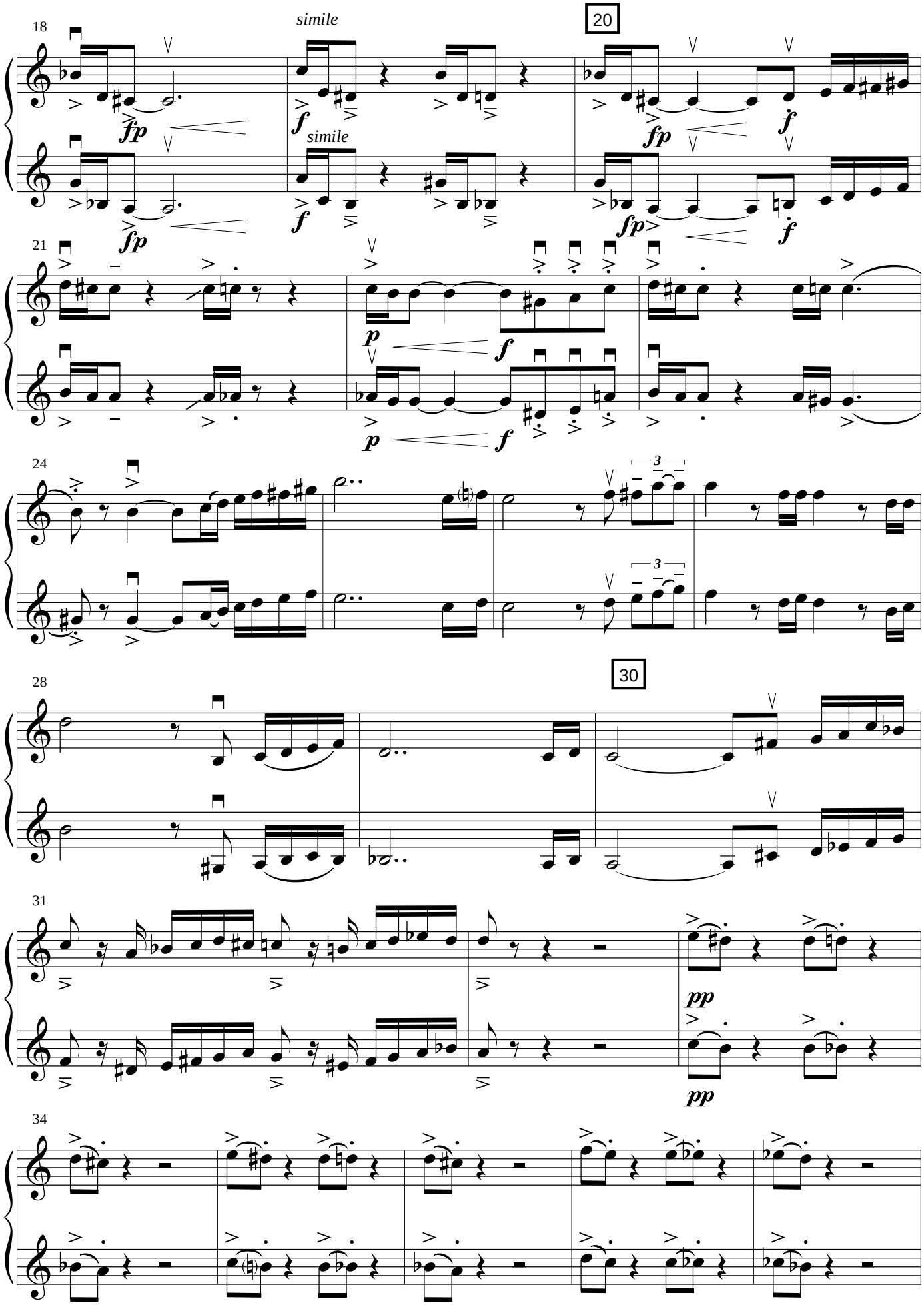
18
simile
20
fp
f
simile
fp
f
fp
f
21
p
f
p
f
24
3
3
28
30
31
pp
pp
34

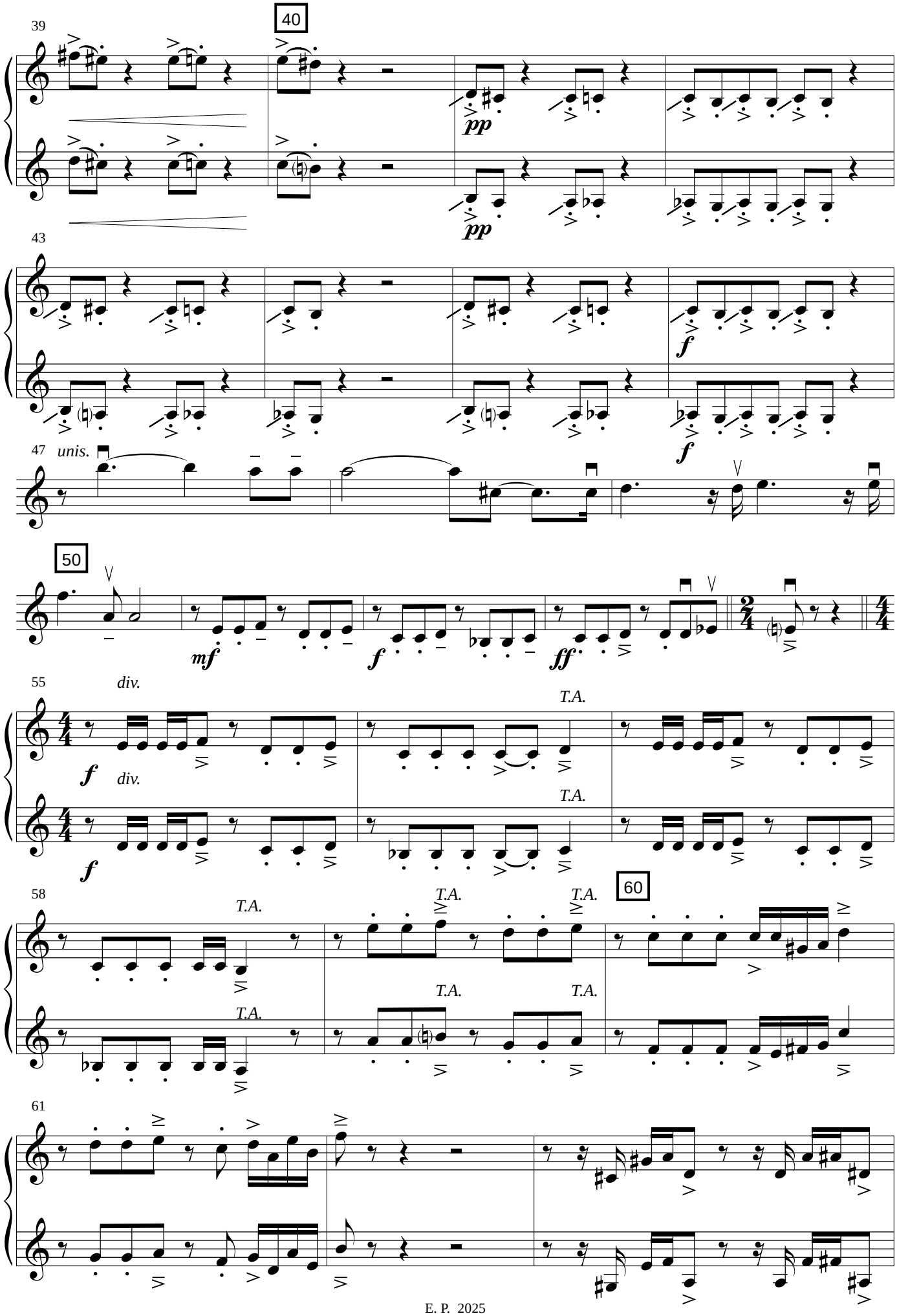
39
40
pp
pp
43
f
f
47
unis.
50
mf
f
ff
55
div.
f
div.
T.A.
T.A.
f
58
T.A.
T.A.
T.A.
T.A.
T.A.
60
61

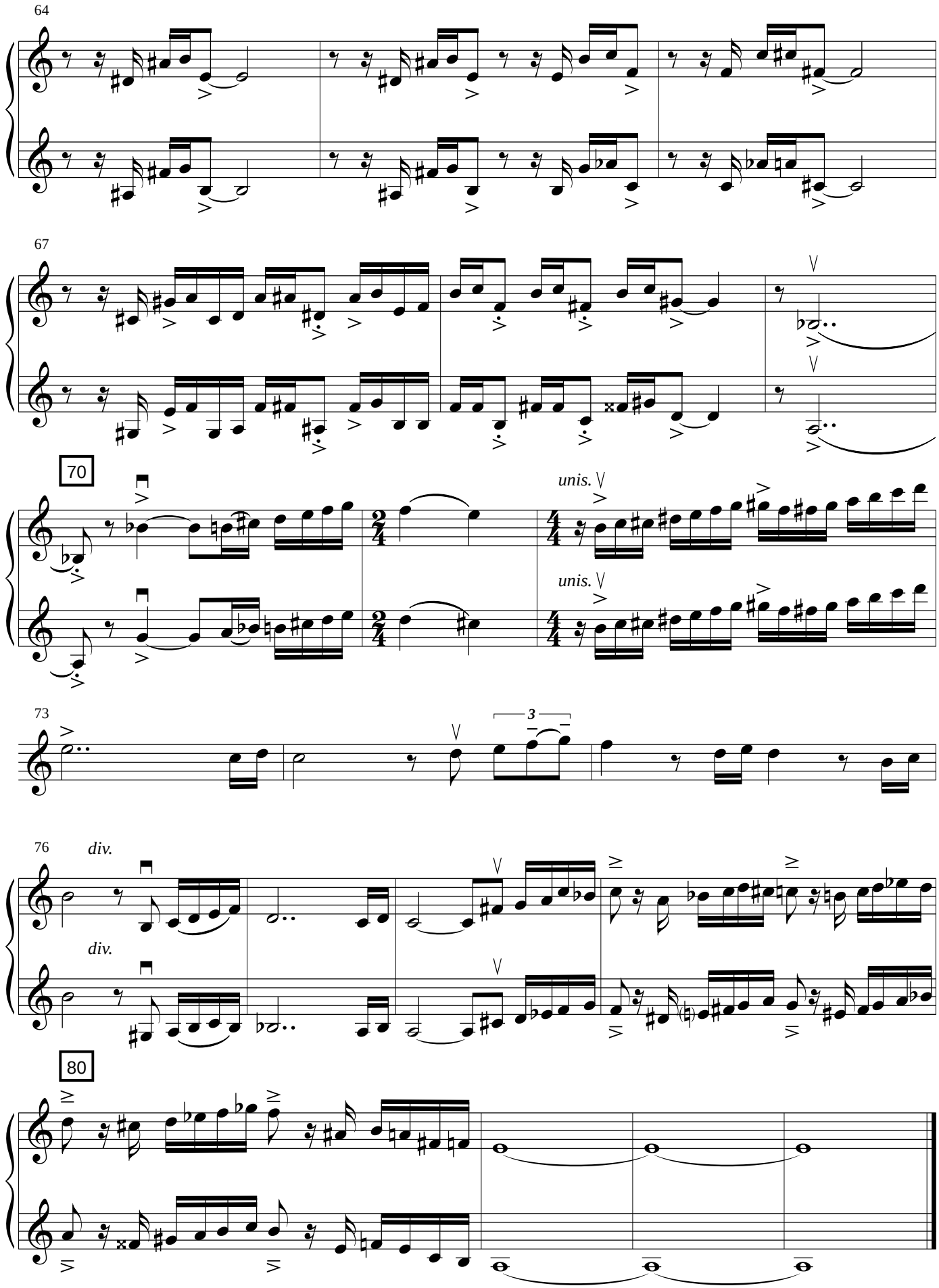
64
67
70
unis.
unis.
73
3
76
div.
div.
80

Editorial Musical de Puerto

447

Julián Peralta

2024

Fagot & Orquesta de Cuerdas

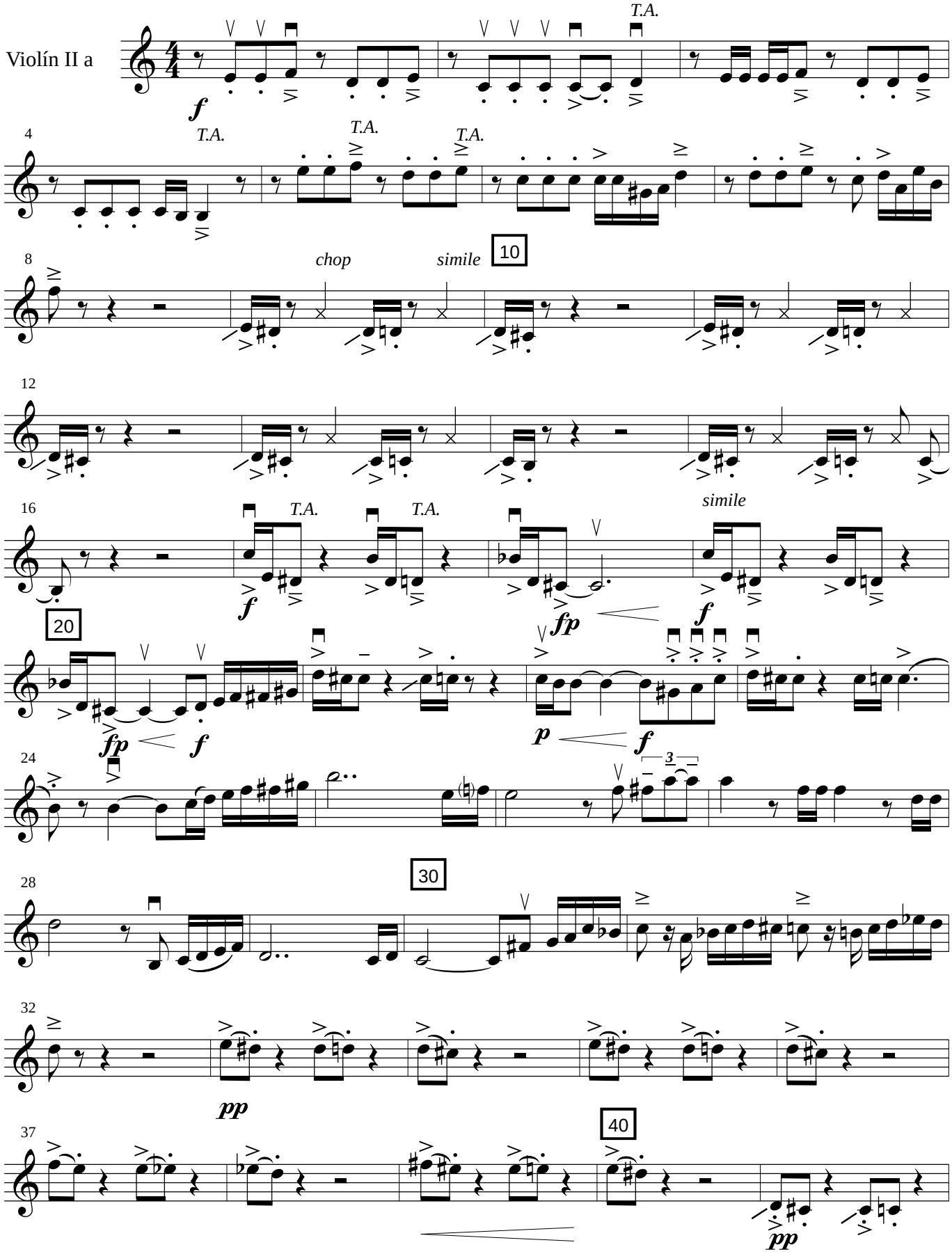

Copyright 2025 - Editorial de Puerto. Todos los derechos reservados
Ciudad Autónoma de Buenos Aires - República Argentina

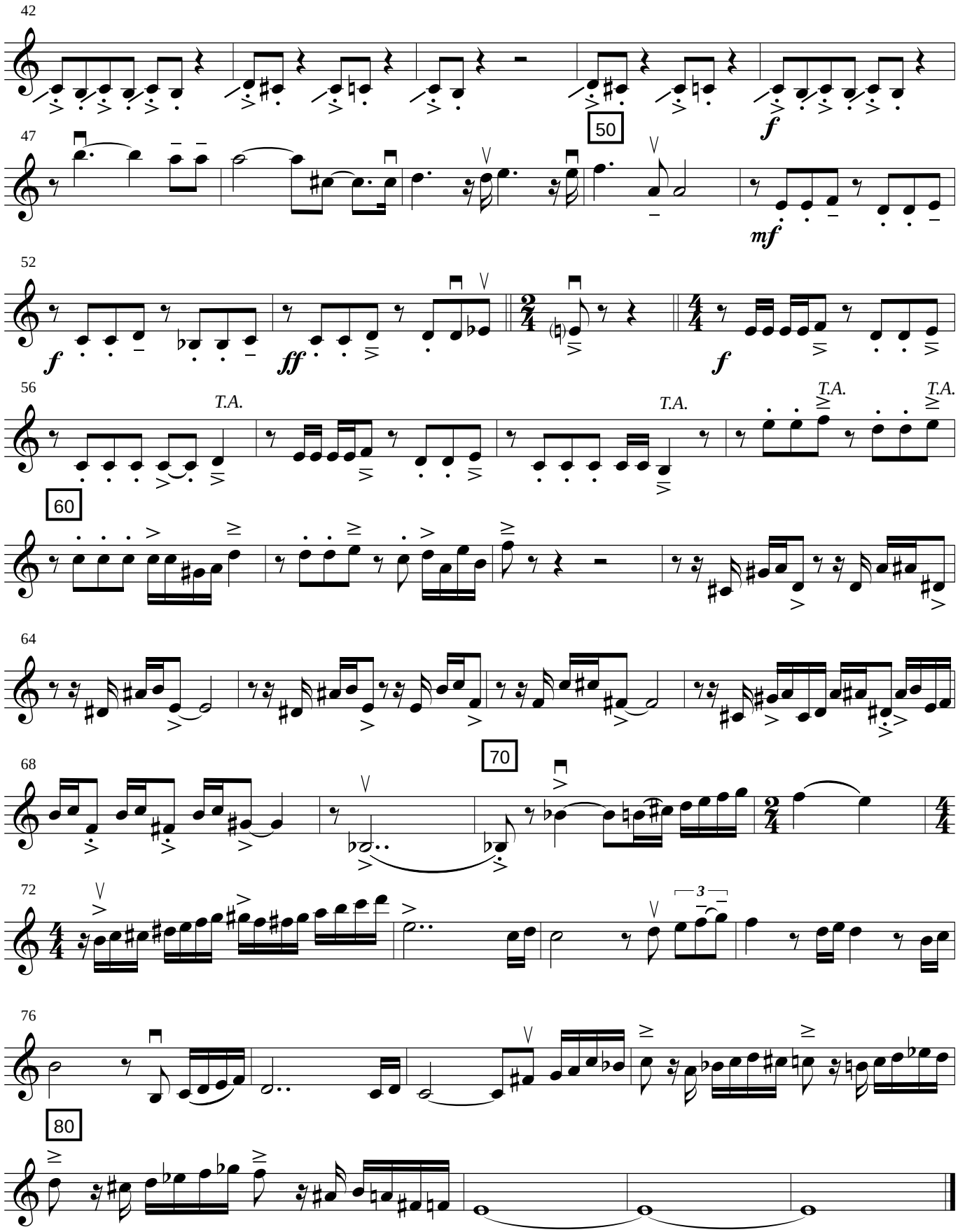
42
47
50
52
56
60
64
68
70
72
76
80
T.A.
T.A.
T.A.
T.A.

Editorial Musical de Puerto

447

Julián Peralta

2024

Fagot & Orquesta de Cuerdas

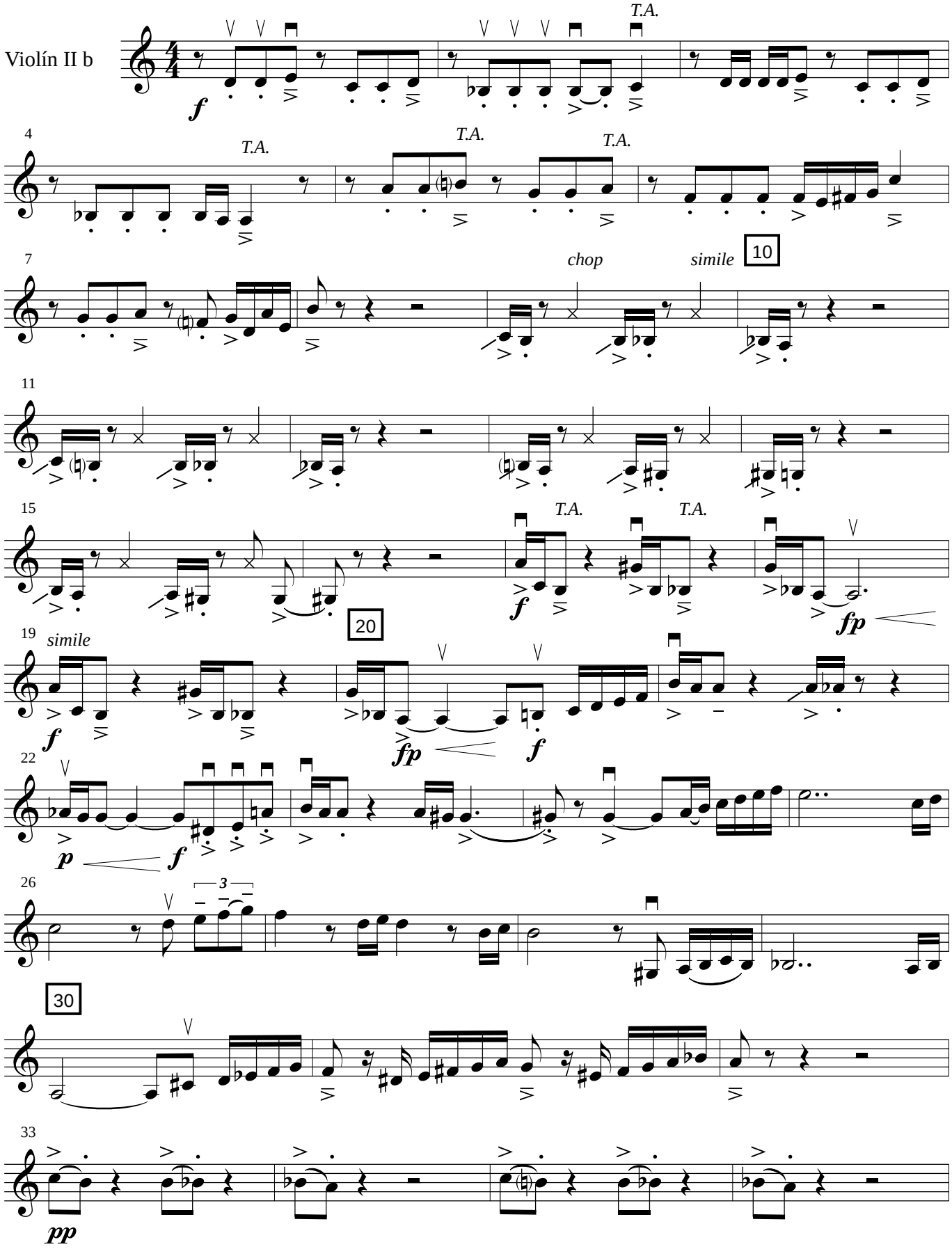

Copyright 2025 - Editorial de Puerto. Todos los derechos reservados
Ciudad Autónoma de Buenos Aires - República Argentina

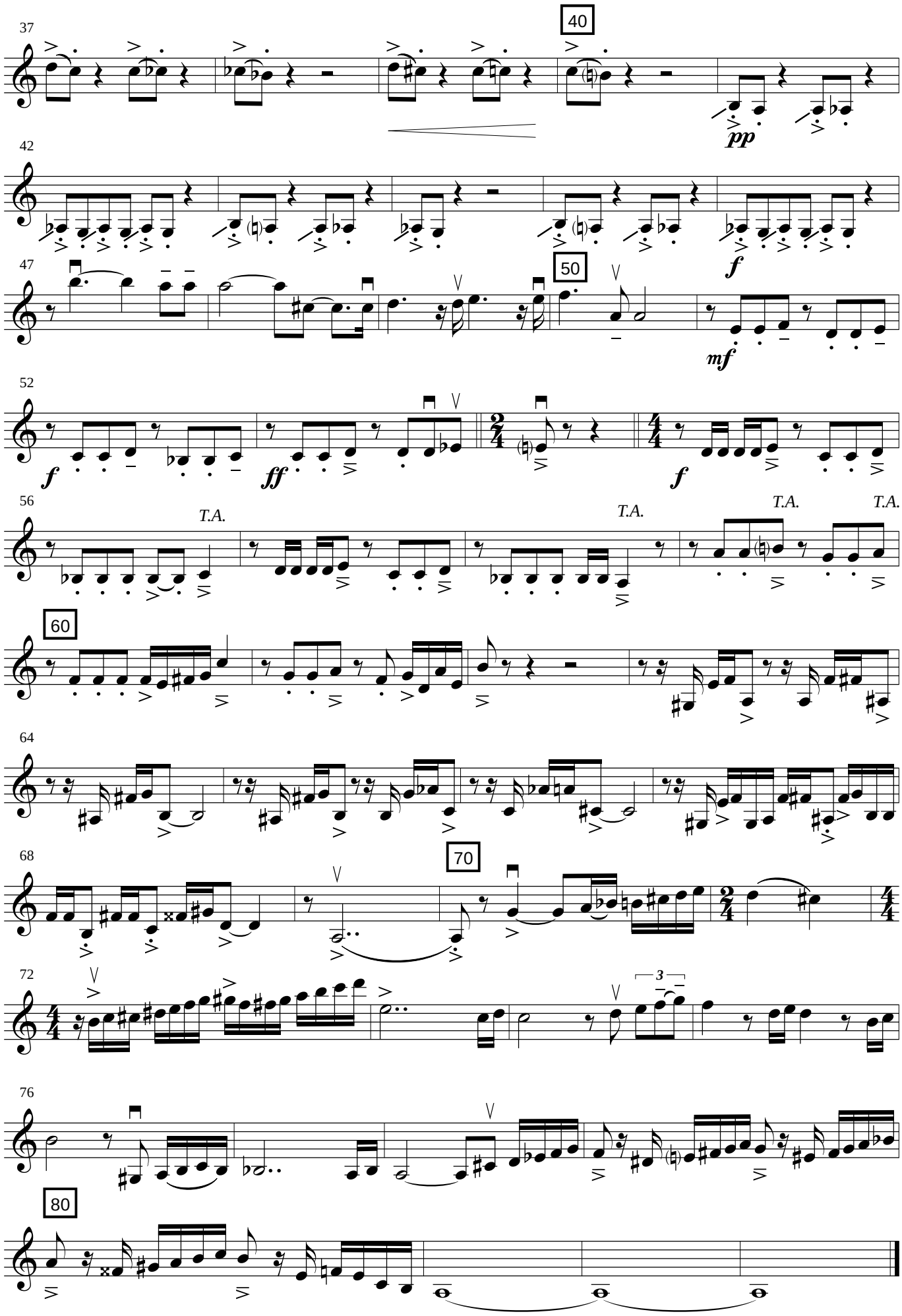
37
40
pp
42
f
47
50
mf
52
f
ff
f
56
T.A.
T.A.
T.A.
T.A.
60
64
68
70
72
3
76
80

Editorial Musical de Puerto

447

Julián Peralta

2024

Fagot & Orquesta de Cuerdas

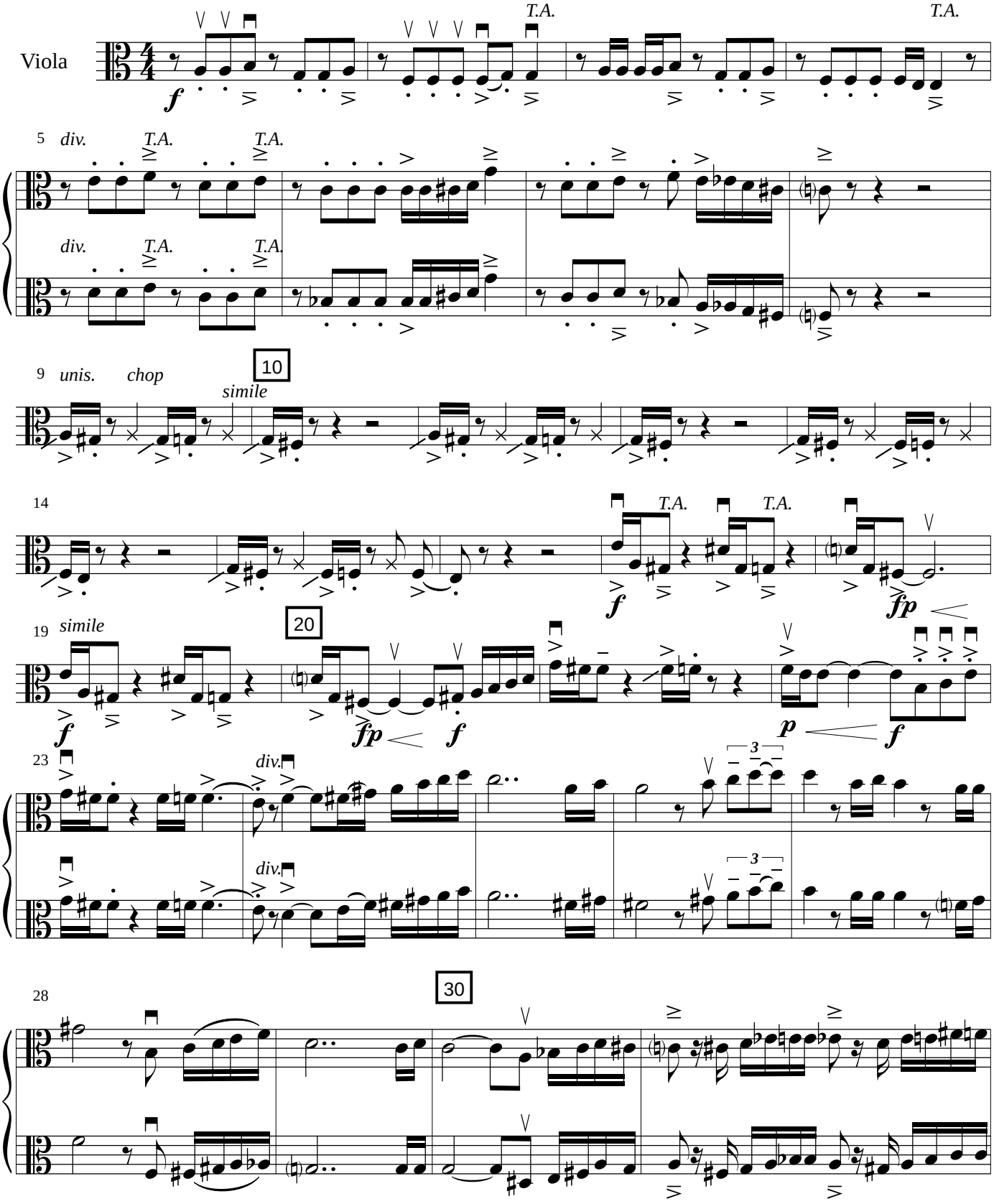

Copyright 2025 - Editorial de Puerto. Todos los derechos reservados
Ciudad Autónoma de Buenos Aires - República Argentina

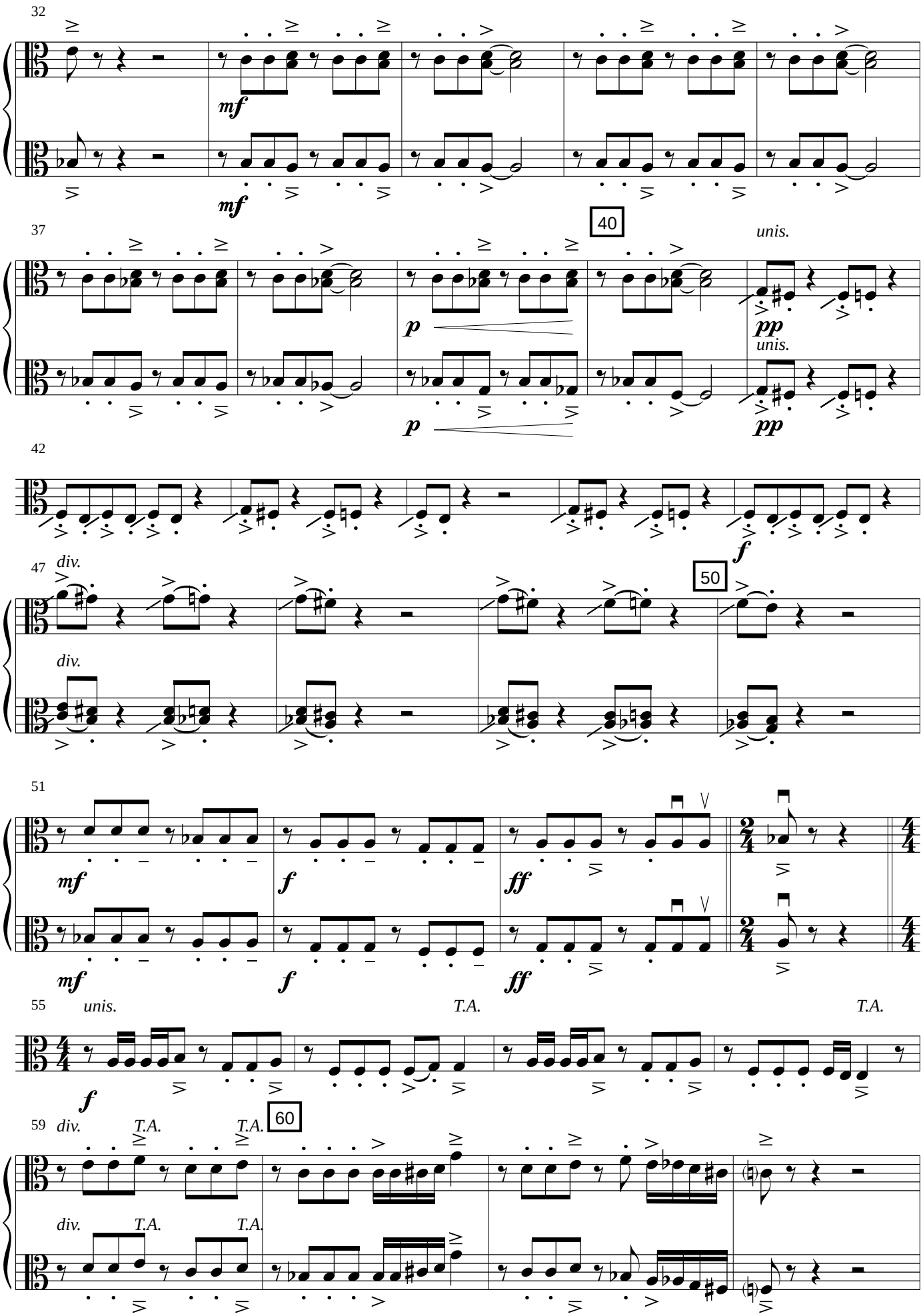
32
mf
mf
37
40
unis.
p
pp
unis.
p
pp
42
f
47
div.
50
div.
51
mf
f
ff
mf
f
ff
55
unis.
T.A.
T.A.
f
59
div.
T.A.
T.A.
60
div.
T.A.
T.A.

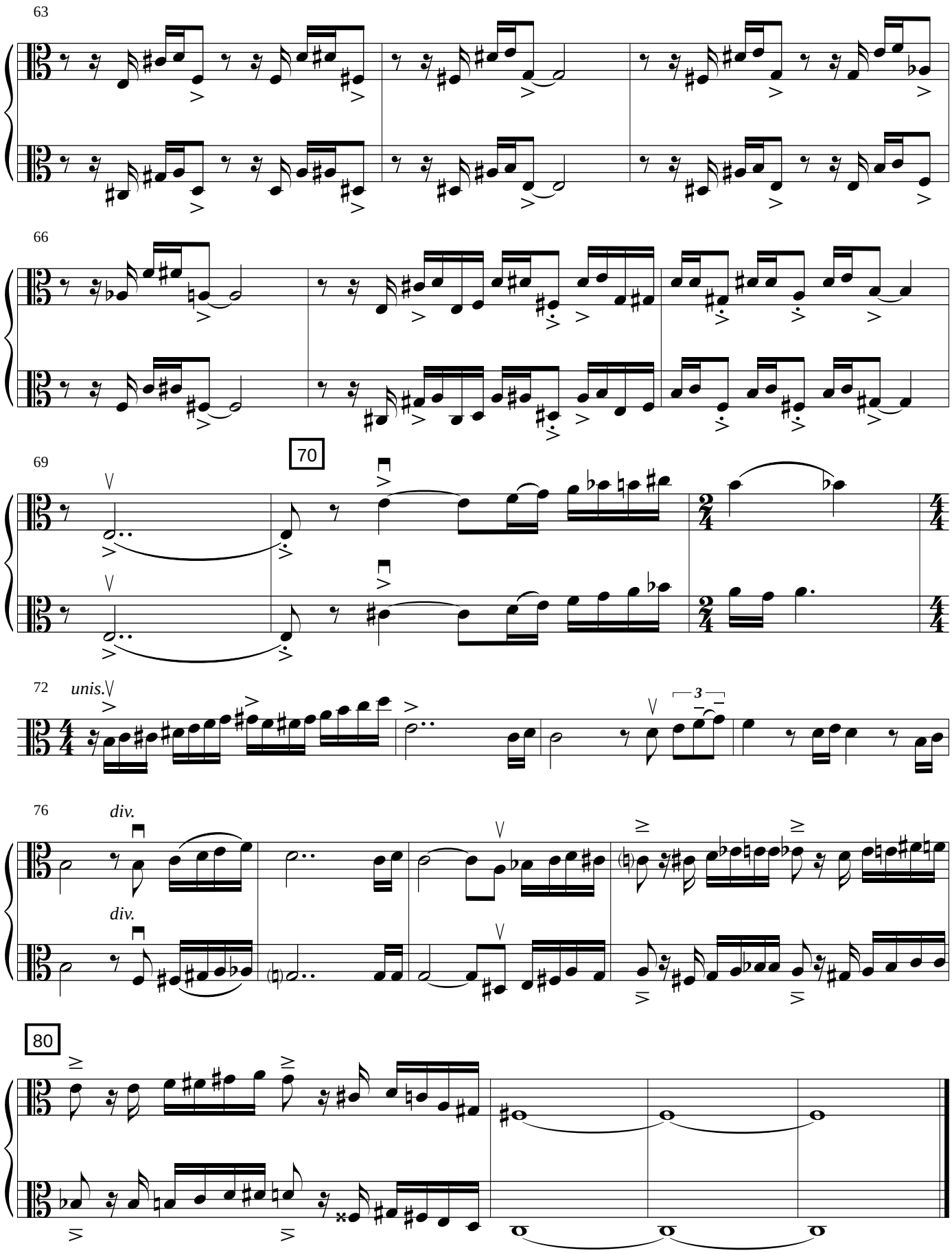
63
66
69
70
72
unis.
3
76
div.
div.
80

Editorial Musical de Puerto

447

Julián Peralta

2024

Fagot & Orquesta de Cuerdas

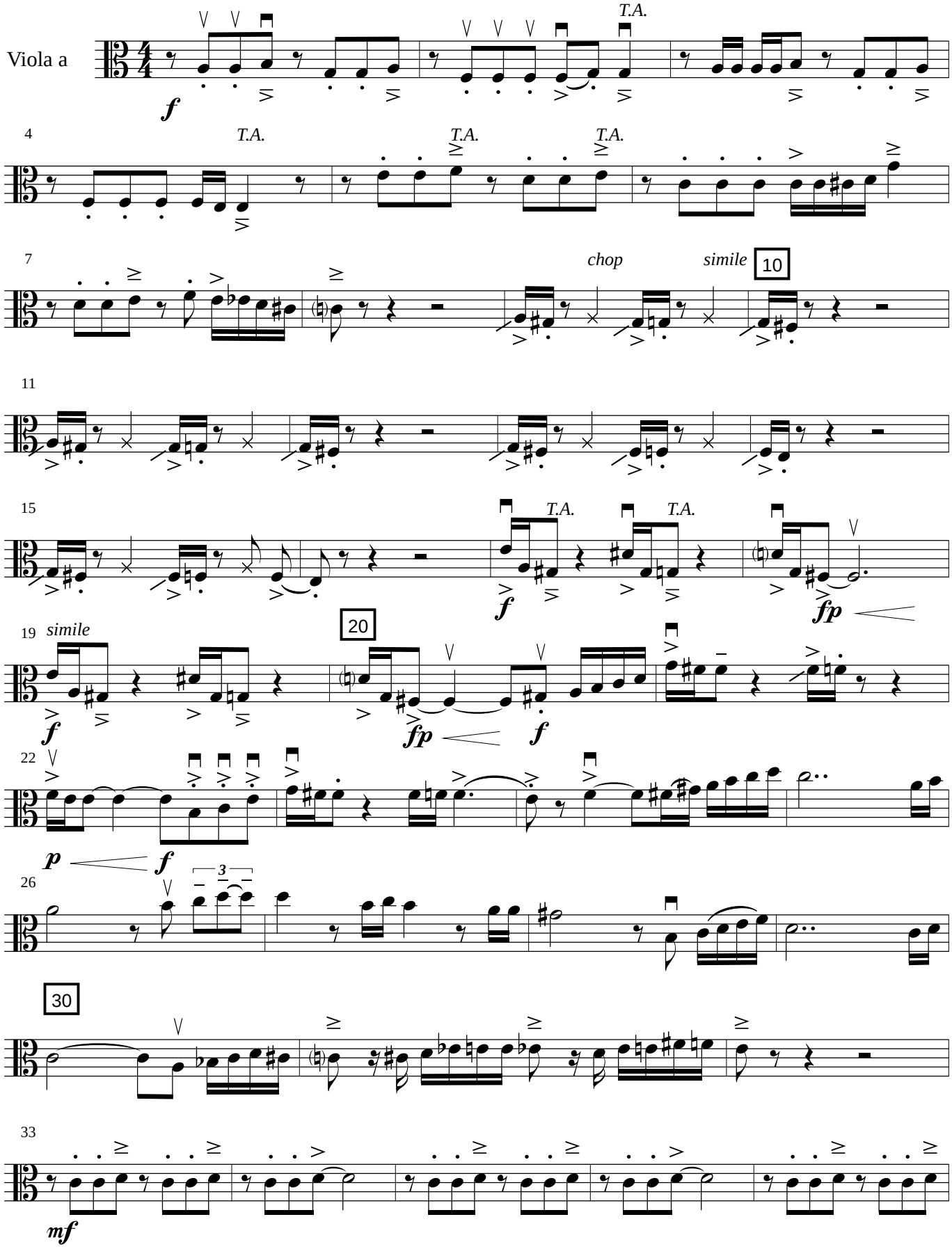

Copyright 2025 - Editorial de Puerto. Todos los derechos reservados
Ciudad Autónoma de Buenos Aires - República Argentina

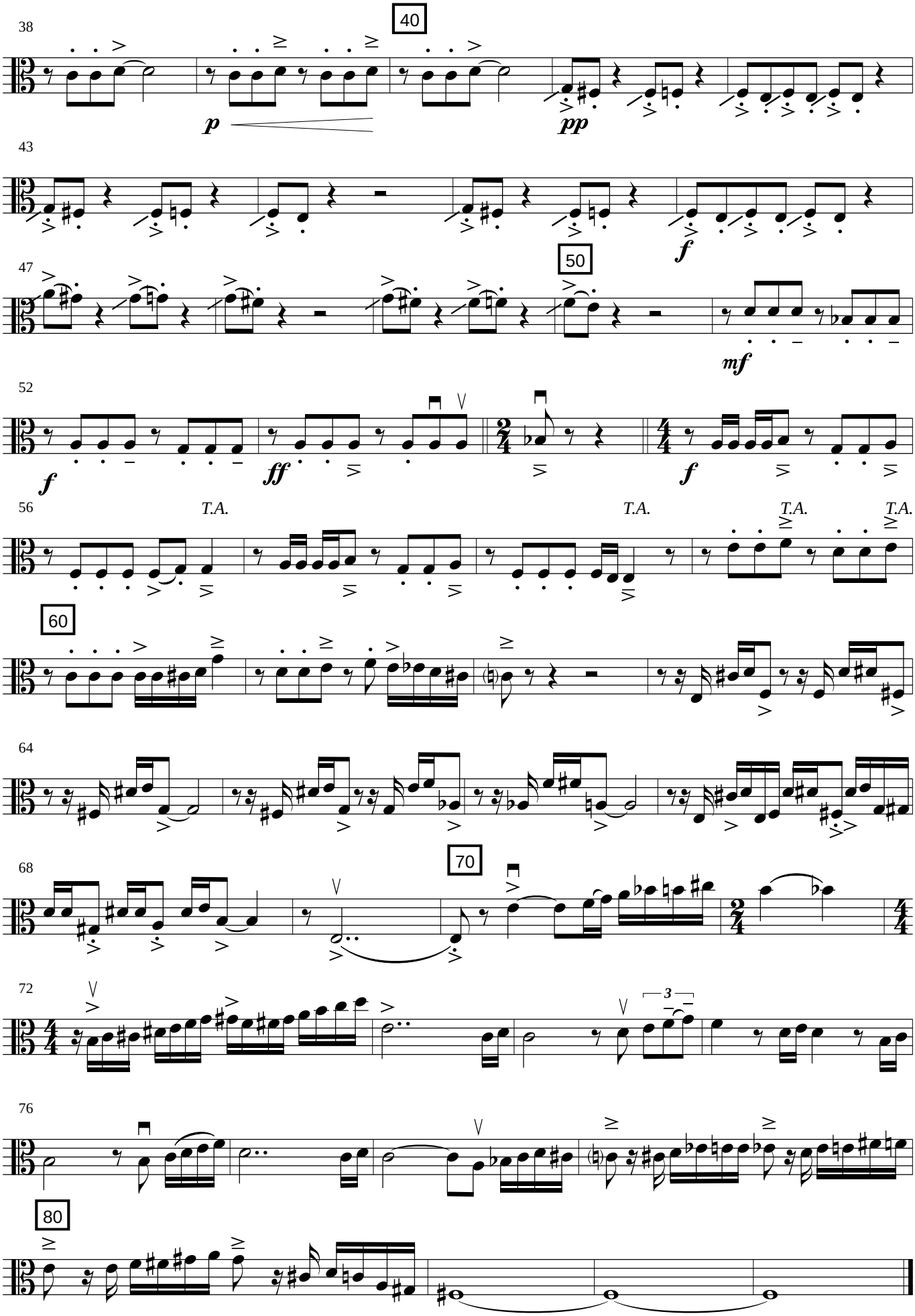
38
40
p
pp
43
f
47
50
mf
52
f
ff
f
56
T.A.
T.A.
T.A.
T.A.
60
64
68
70
72
3
76
80

Editorial Musical de Puerto

447

Julián Peralta

2024

Fagot & Orquesta de Cuerdas

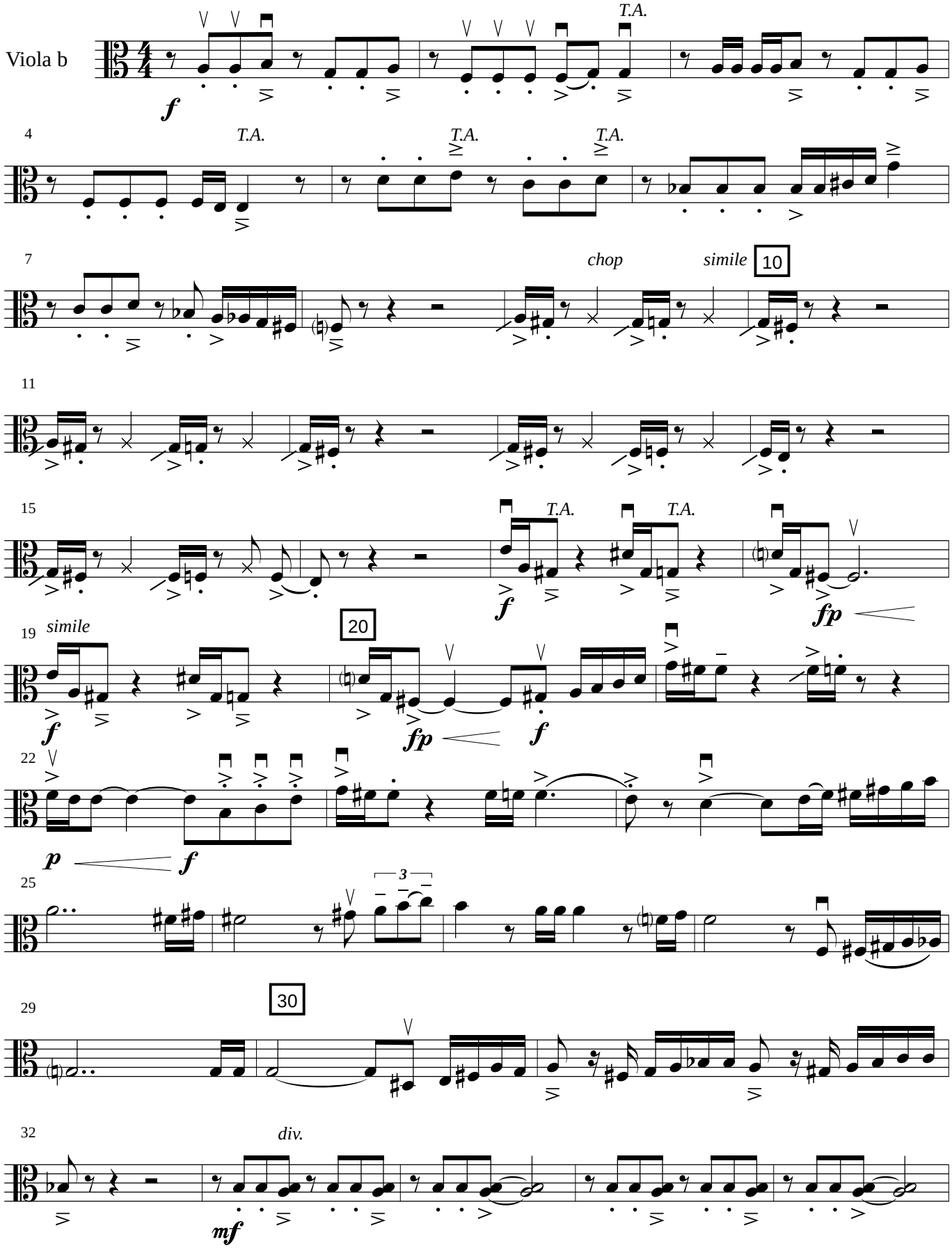

Copyright 2025 - Editorial de Puerto. Todos los derechos reservados
Ciudad Autónoma de Buenos Aires - República Argentina

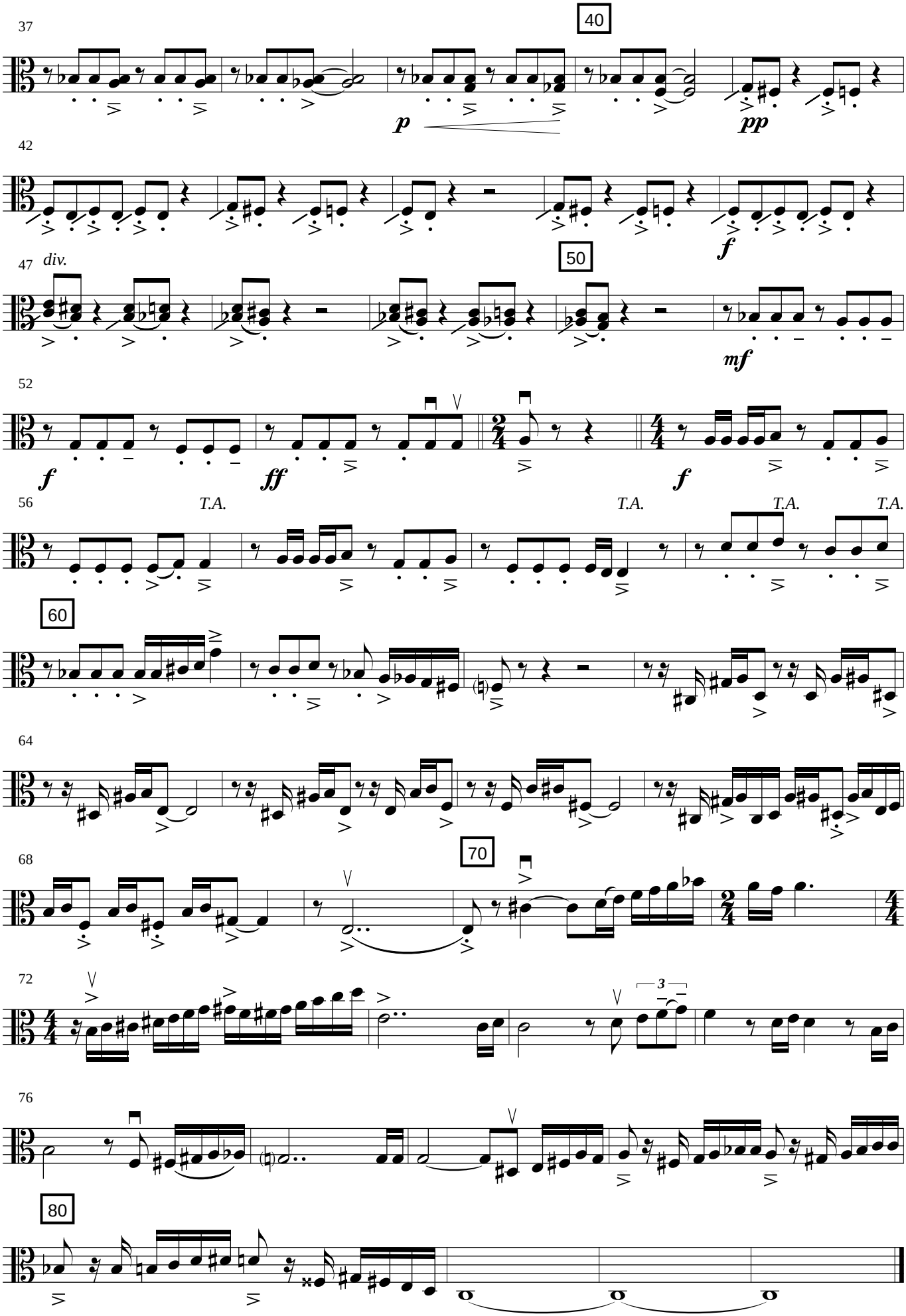
37
40
p
pp
42
f
47
div.
50
mf
52
f
ff
f
56
T.A.
T.A.
T.A.
T.A.
60
64
68
70
72
3
76
80

Editorial Musical de Puerto

447

Julián Peralta

2024

Fagot & Orquesta de Cuerdas

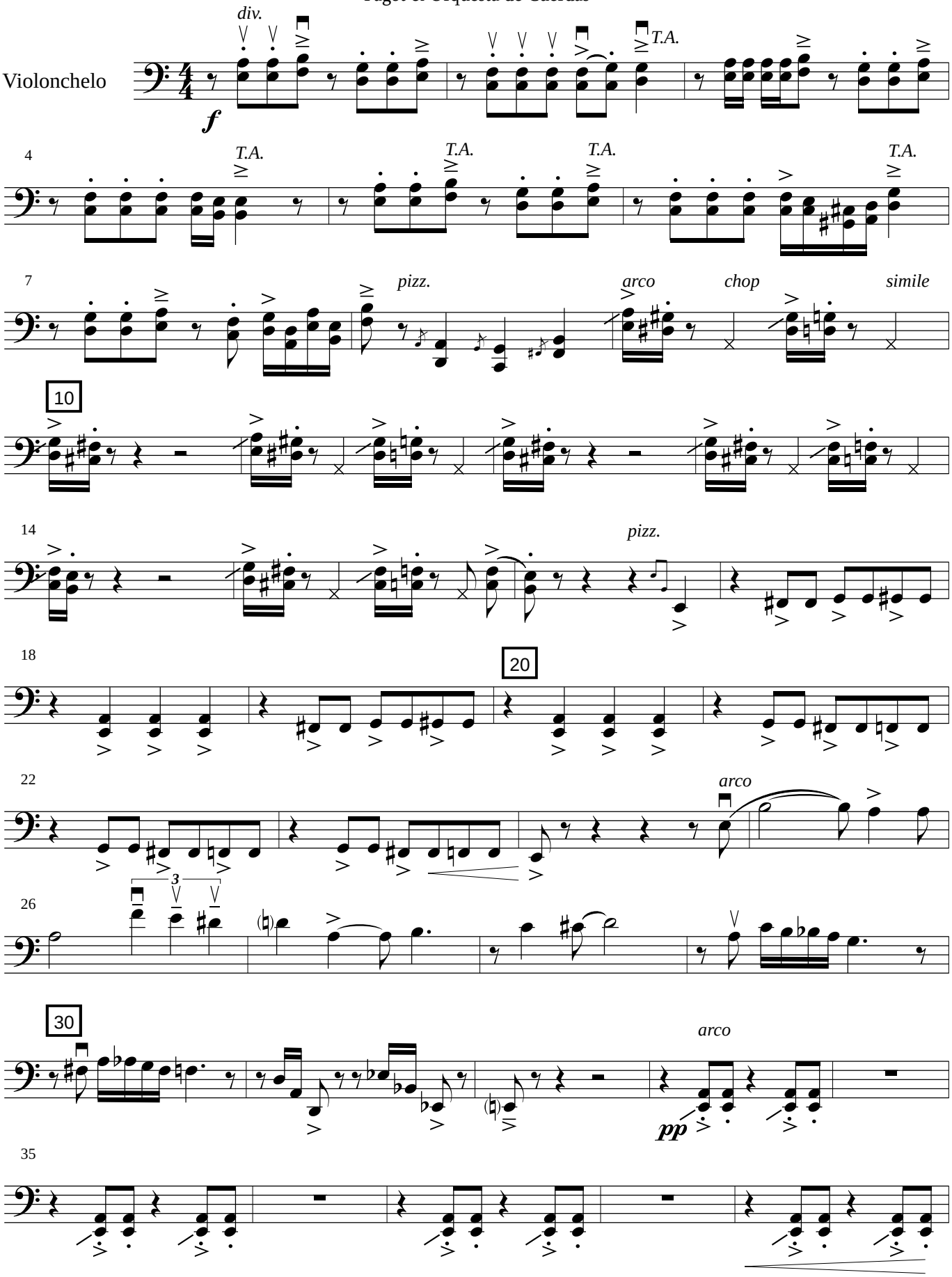

Copyright 2025 - Editorial de Puerto. Todos los derechos reservados
Ciudad Autónoma de Buenos Aires - República Argentina

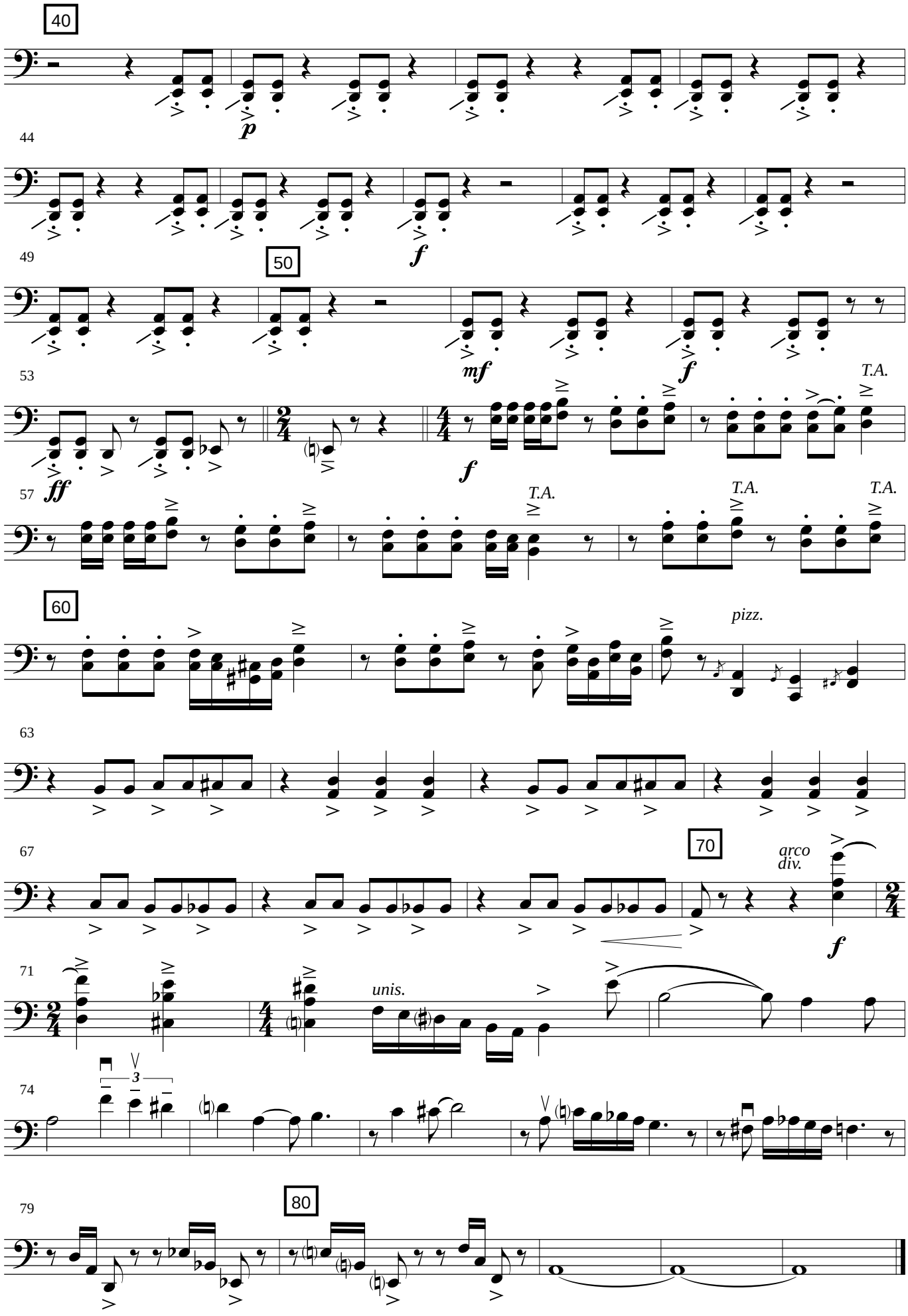
40
p
44
f
49
50
mf
f
53
T.A.
ff
f
57
T.A.
T.A.
T.A.
60
pizz.
63
67
70
arco
div.
f
71
unis.
74
3
79
80

Editorial Musical de Puerto

447

Julián Peralta

2024

Fagot & Orquesta de Cuerdas

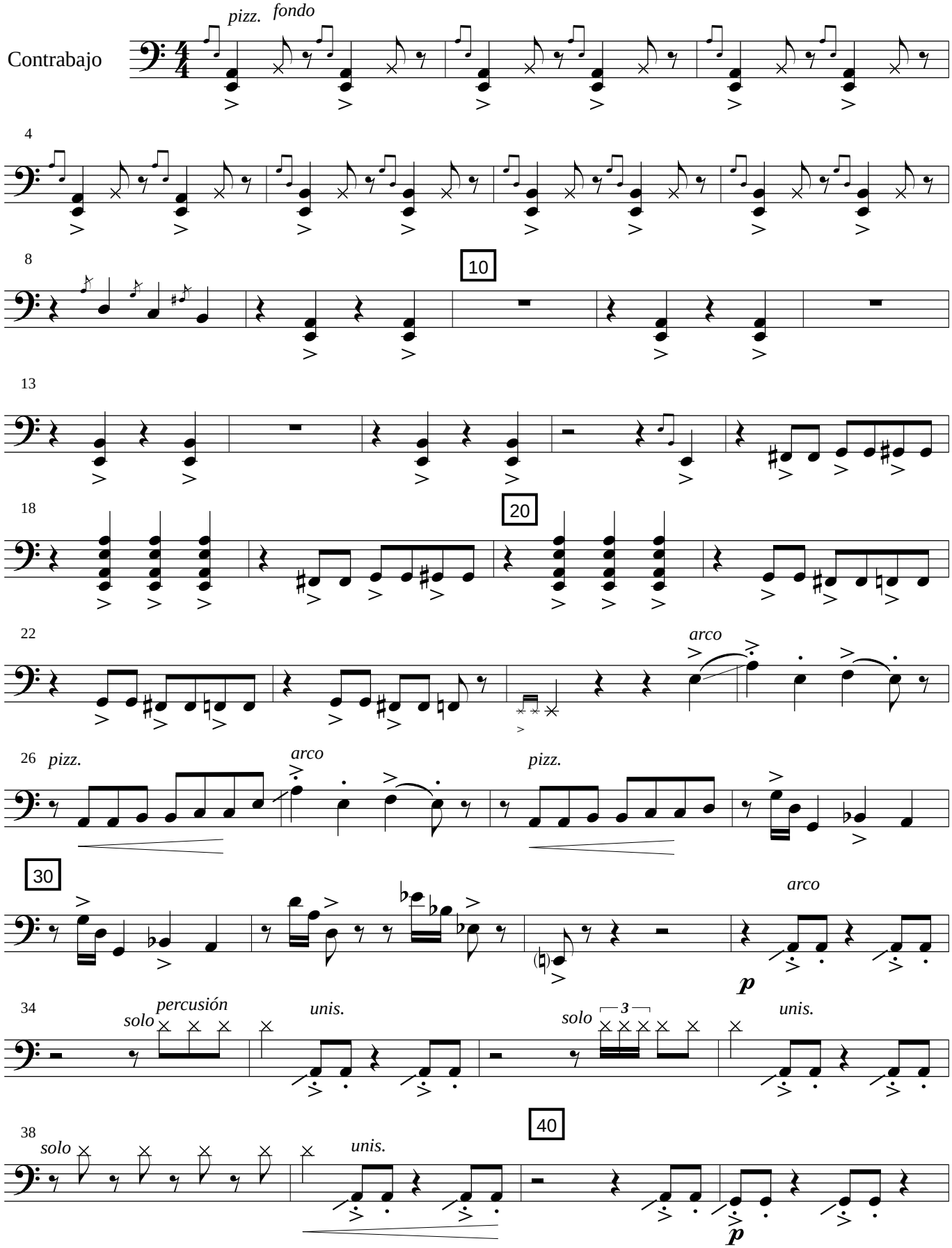

Copyright 2025 - Editorial de Puerto. Todos los derechos reservados
Ciudad Autónoma de Buenos Aires - República Argentina

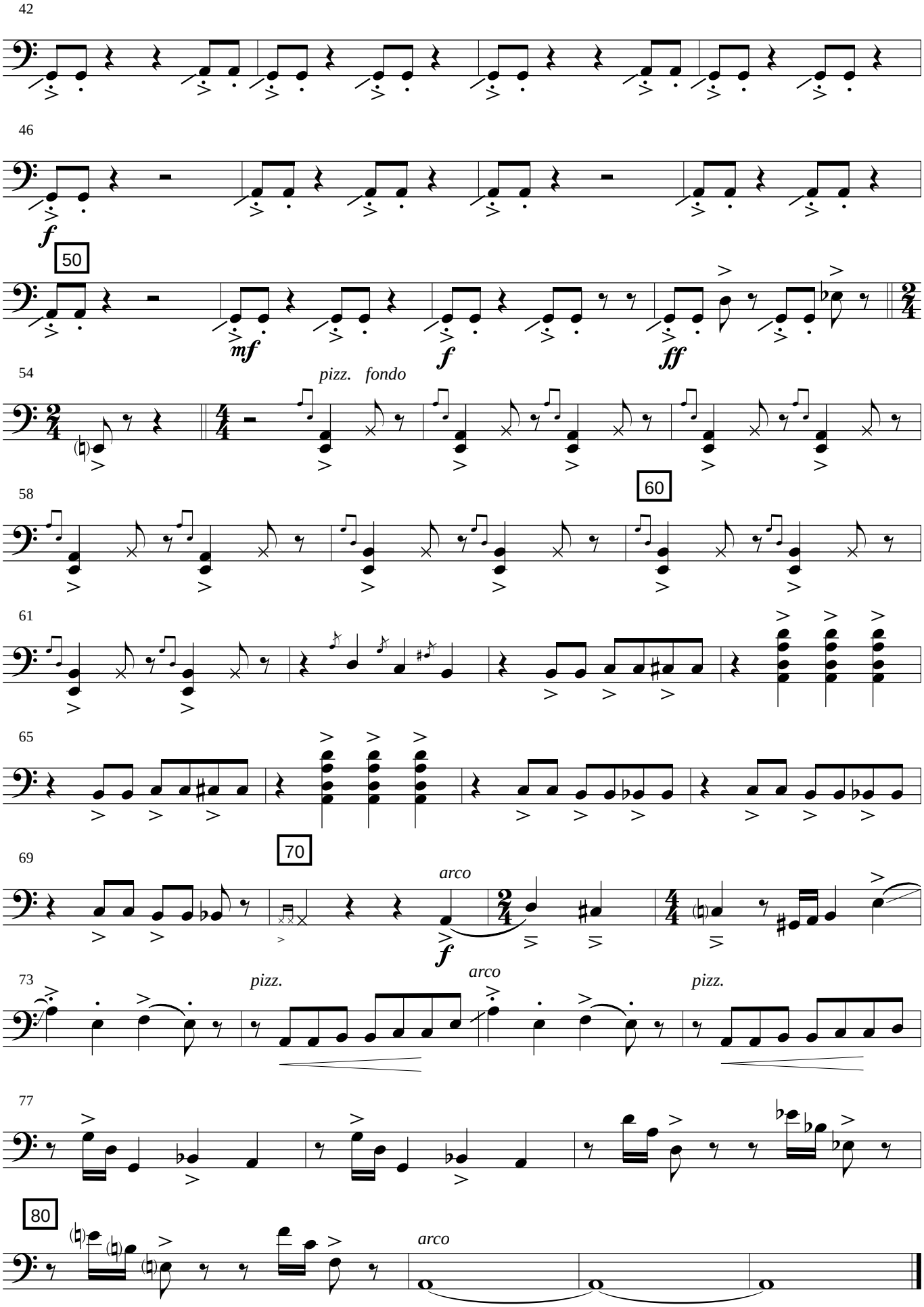
42
46
f
50
mf
f
ff
54
pizz.
fondo
60
58
61
65
70
69
arco
f
73
pizz.
arco
pizz.
77
80
arco